

SISMA:
RIFLESSIONI E PROPOSTE **ANAB**
Incontro Pubblico

una ricostruzione bioclimatica

Sergio Los Università IUAV di Venezia
SYNERGIA

Mirandola (MO), 8 settembre 2012

Piazza Montevercchio 30 36061 Bassano del Grappa (VI)
tel/fax +39 0424 220777

email: s.los@synergiaprogetti.com www.synergiaprogetti.com

ECOVILLAGGIO SOLARE ALCATRAZ

sistema insediativo
(quasi) auto-sufficiente
per Jacopo Fo
nelle colline umbre

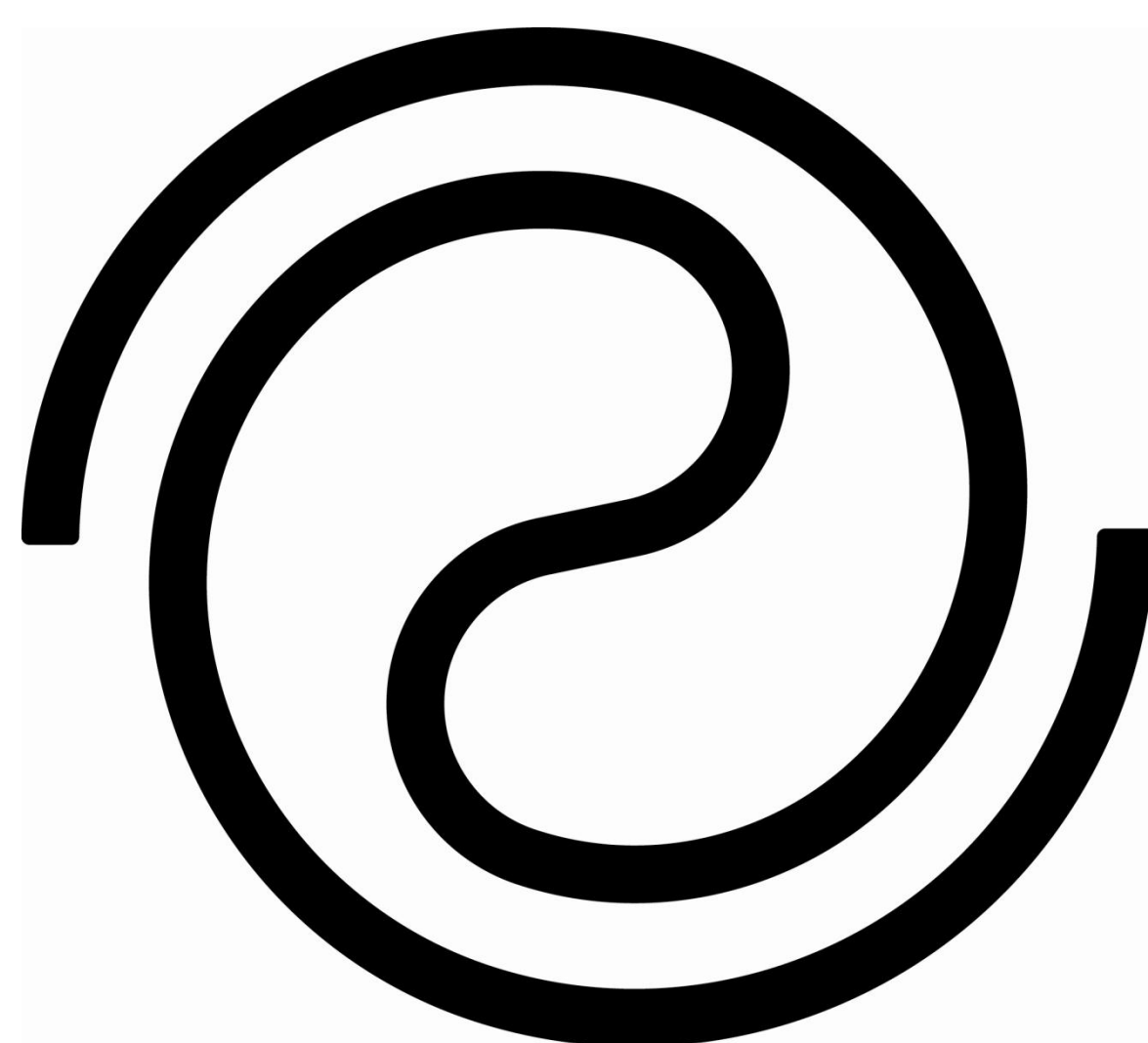

progetto Sergio Los
Natasha Pulitzer, Pietro Los
SYNERGIA 2008 - 2012

RIABITARE TERRITORI SVUOTATI DALL' URBANESIMO



Prof. Sergio Los

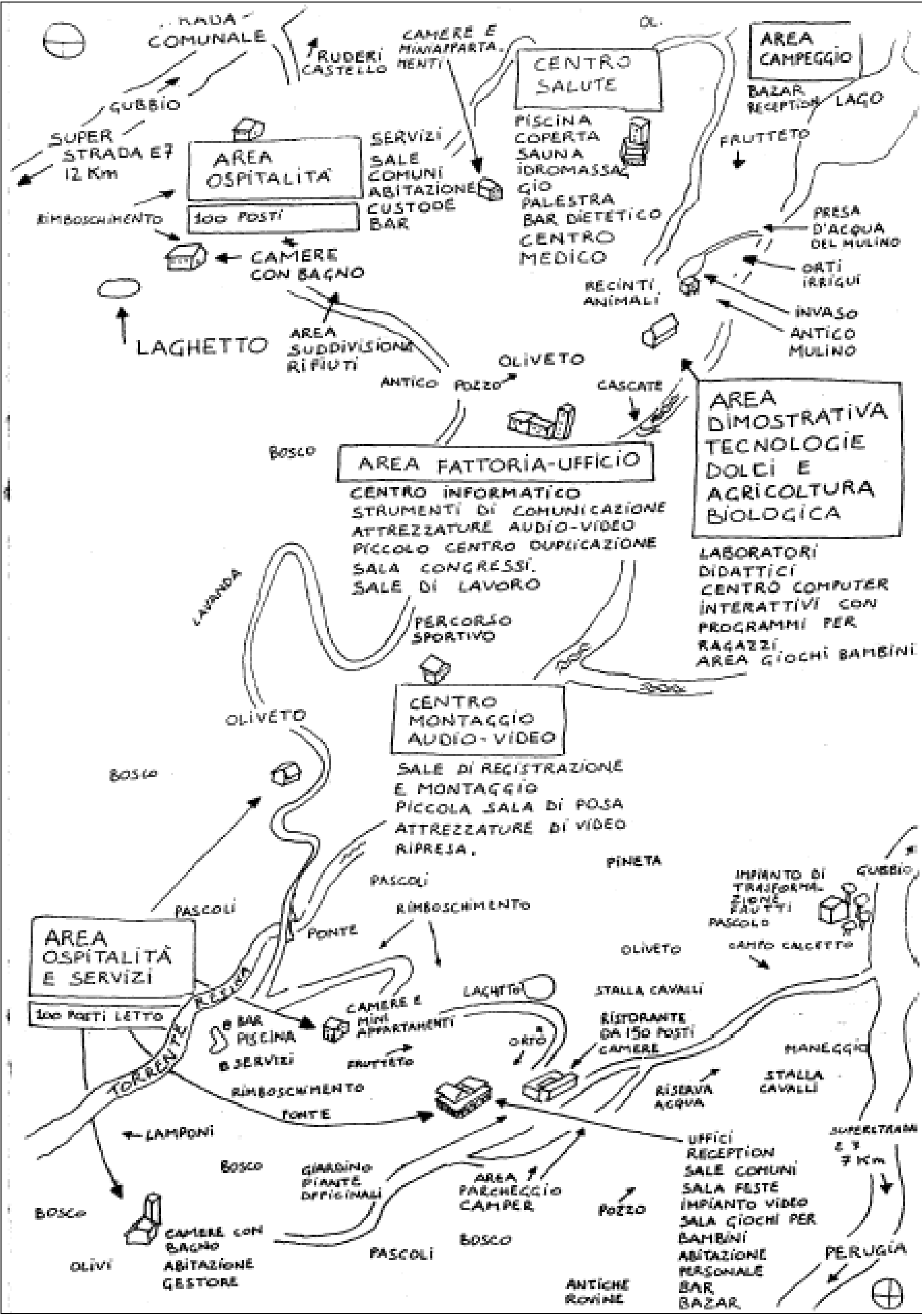

PROGRAMMA

ECOVILLAGGIO SOLARE ALCATRAZ - CONTESTO

caratteristiche climatiche

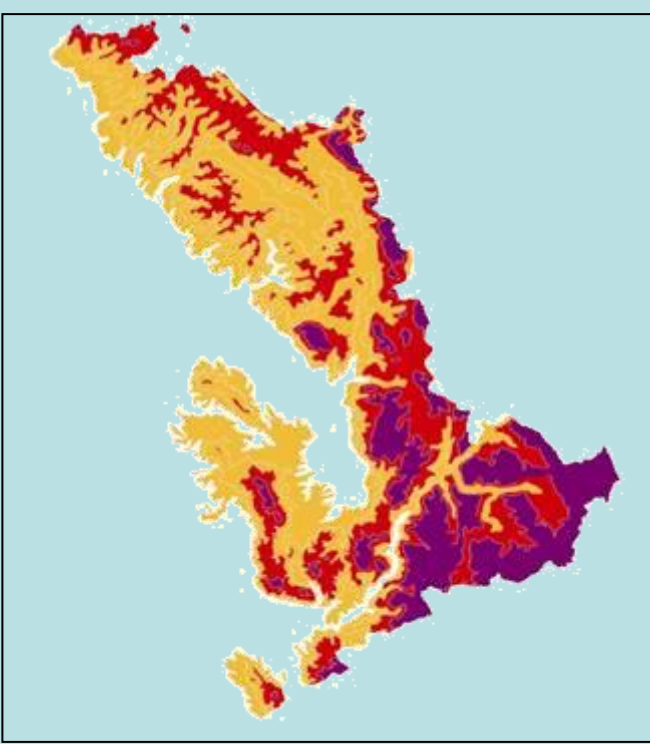
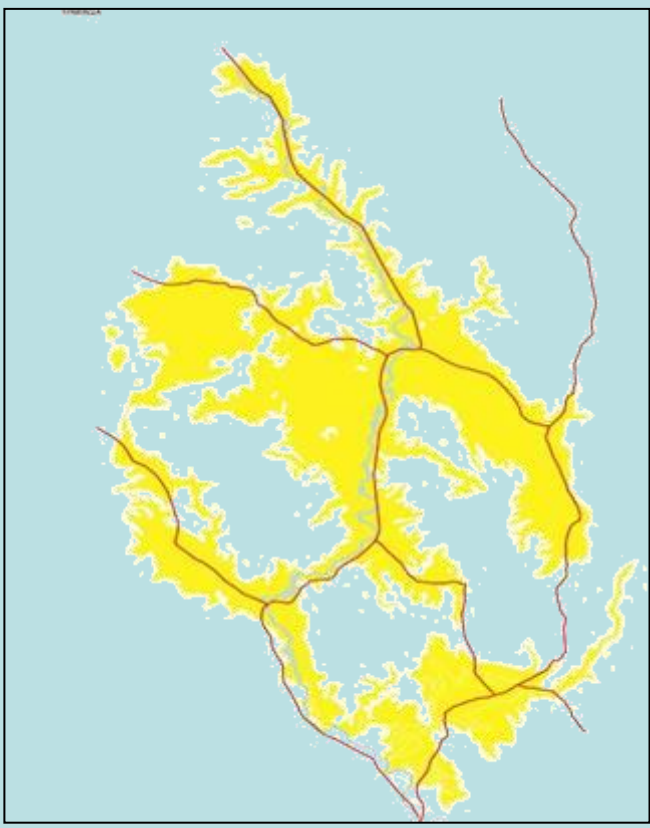
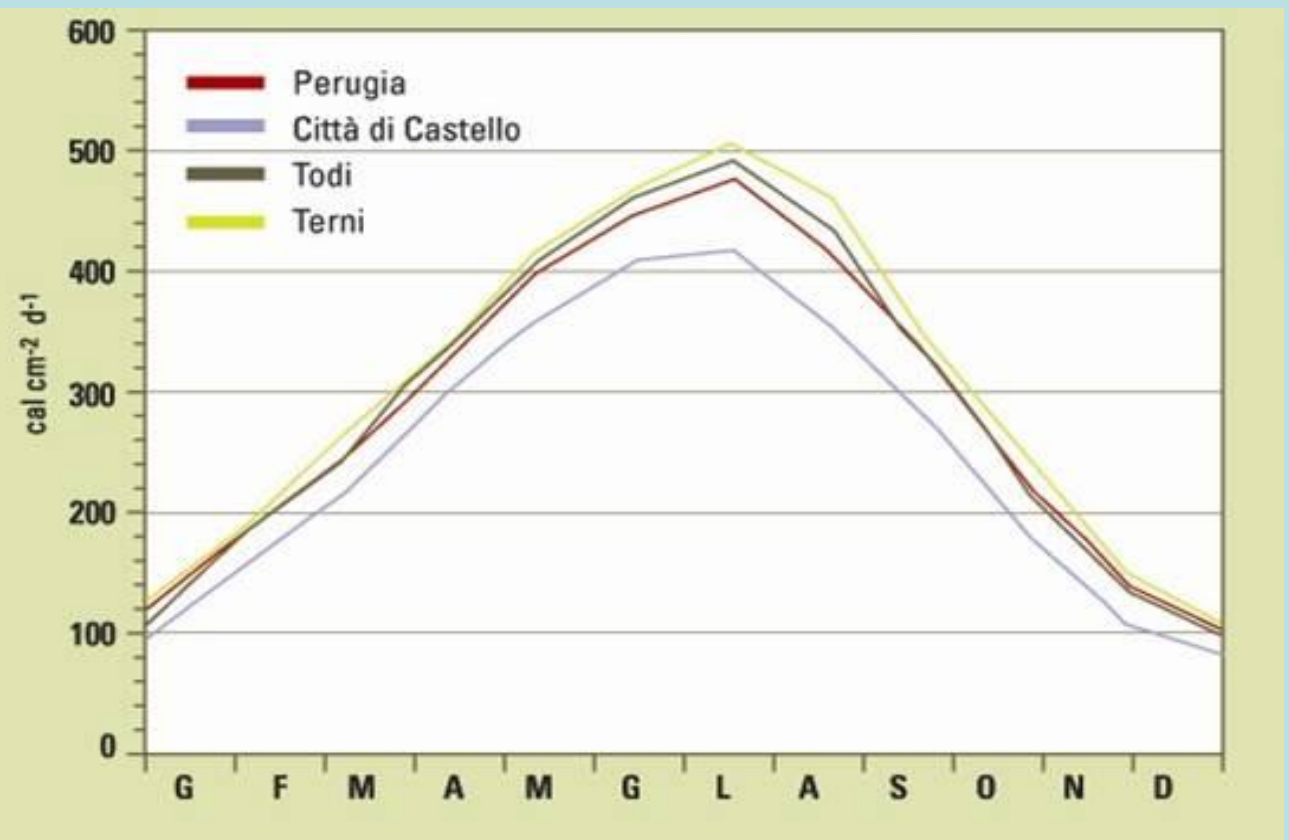
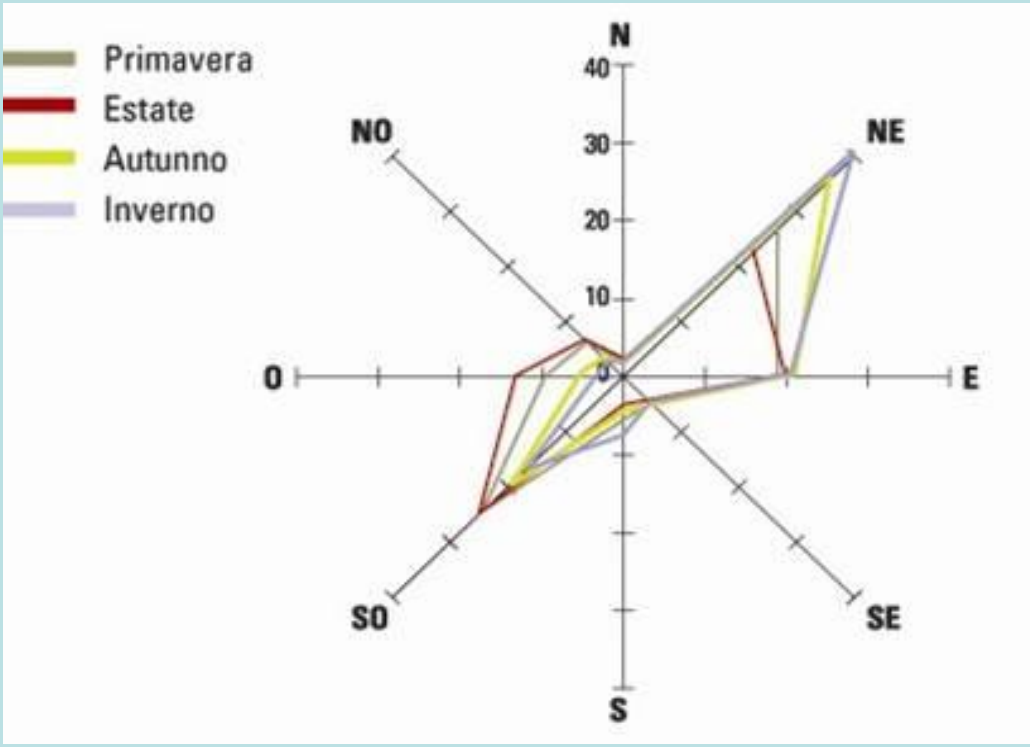
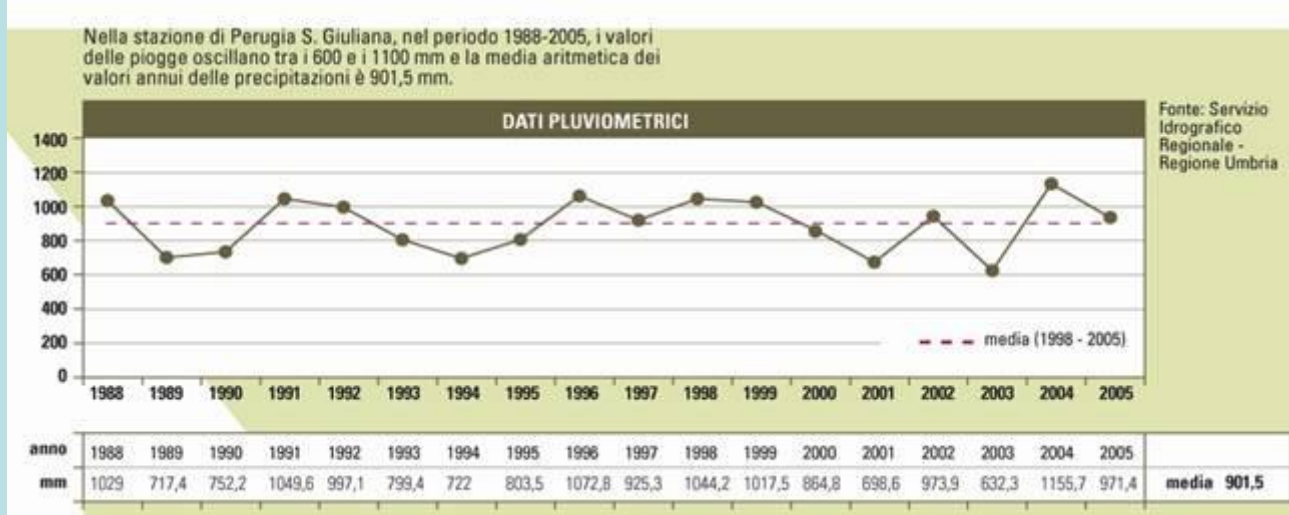
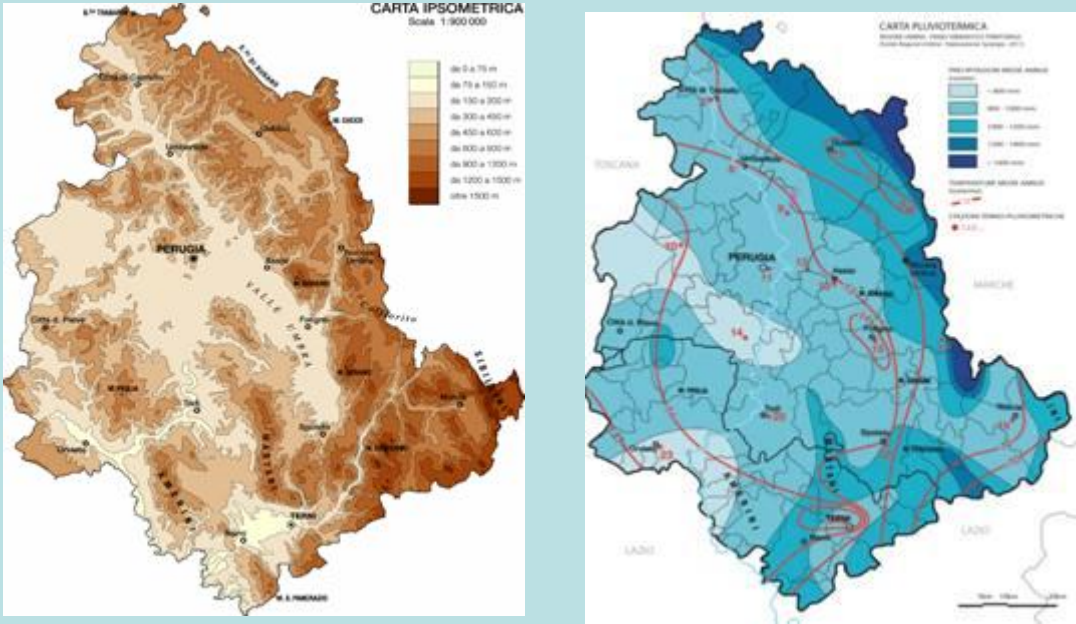
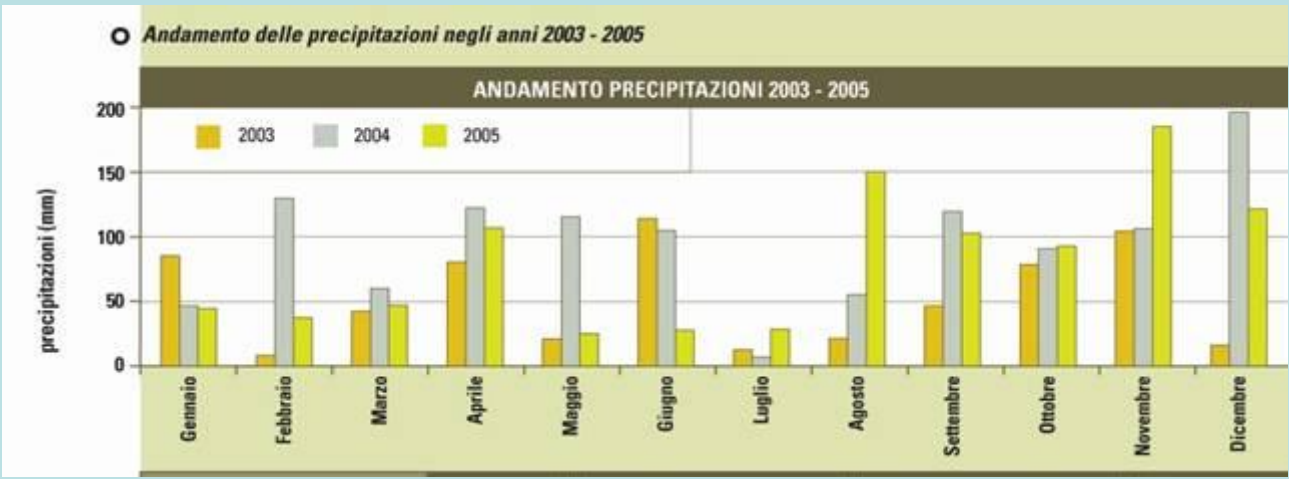

tipi di paesaggio



ambiti di paesaggio

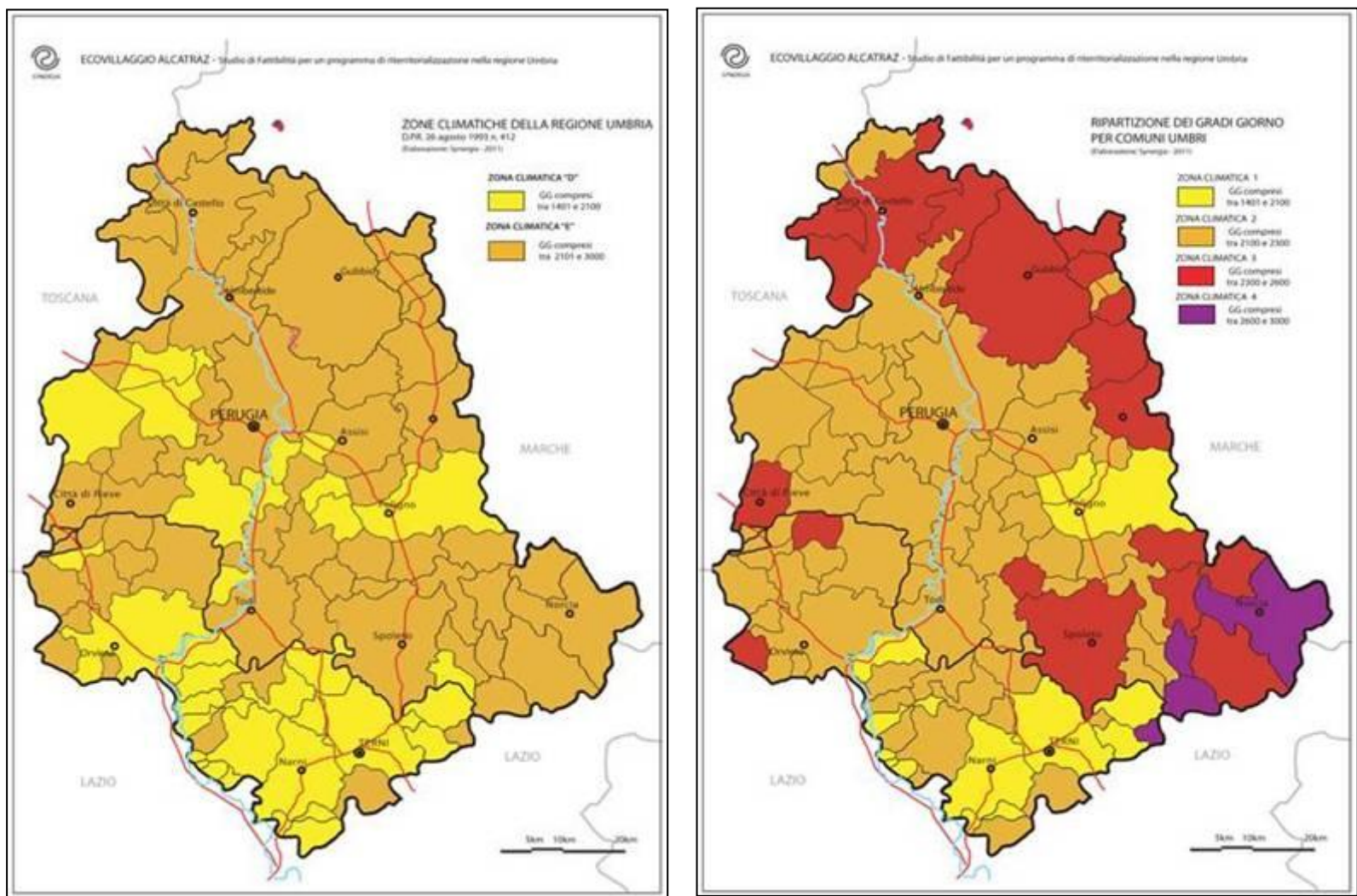

Carta Aree Climatiche dell'Umbria

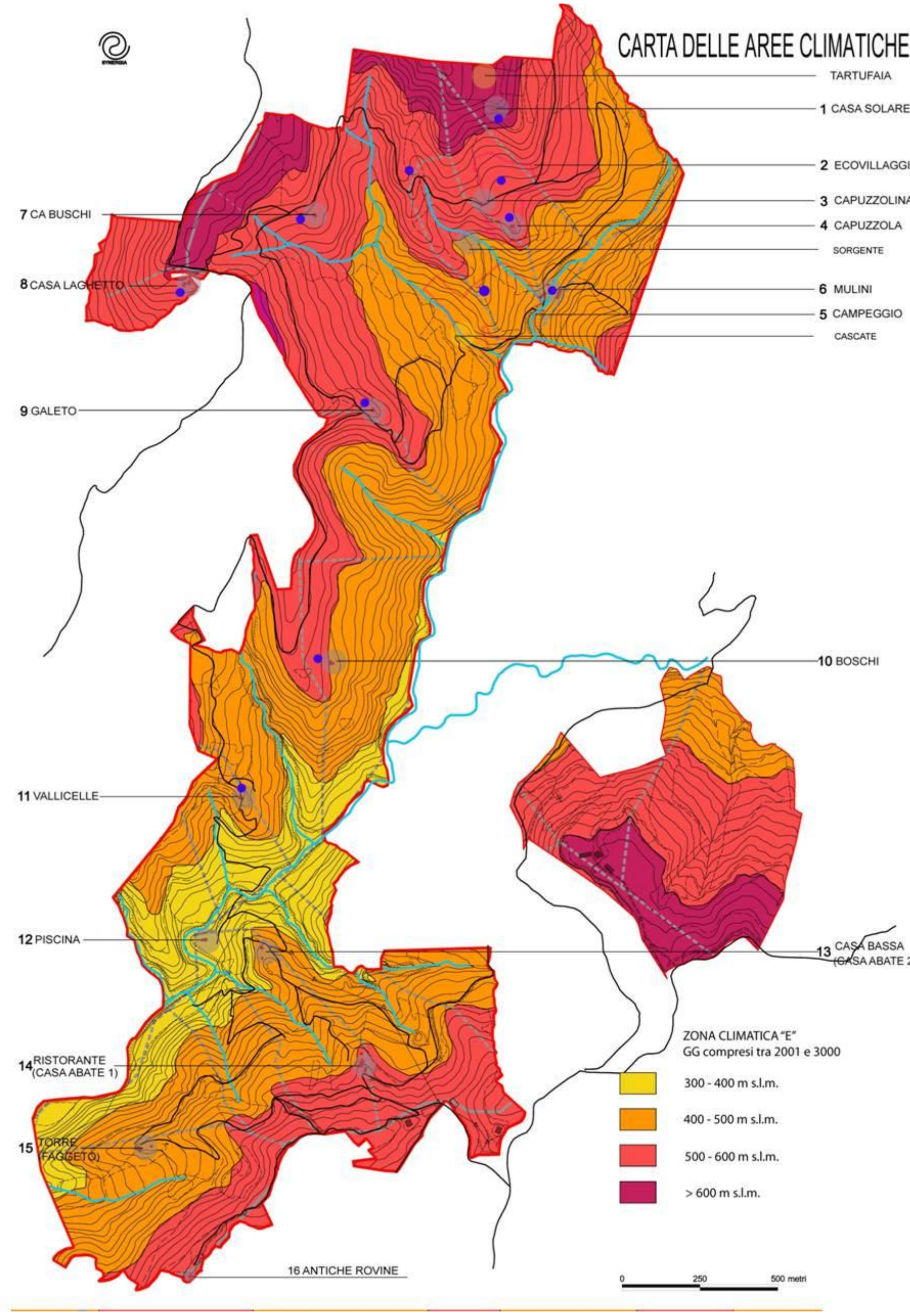
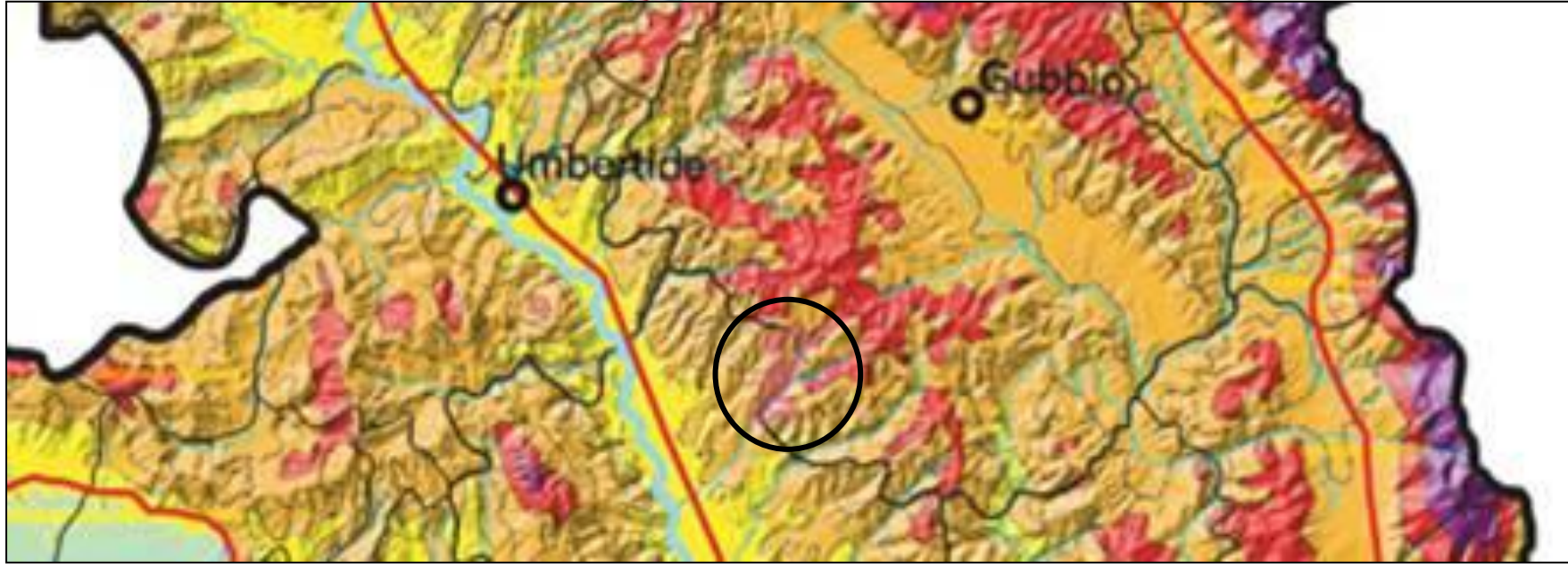
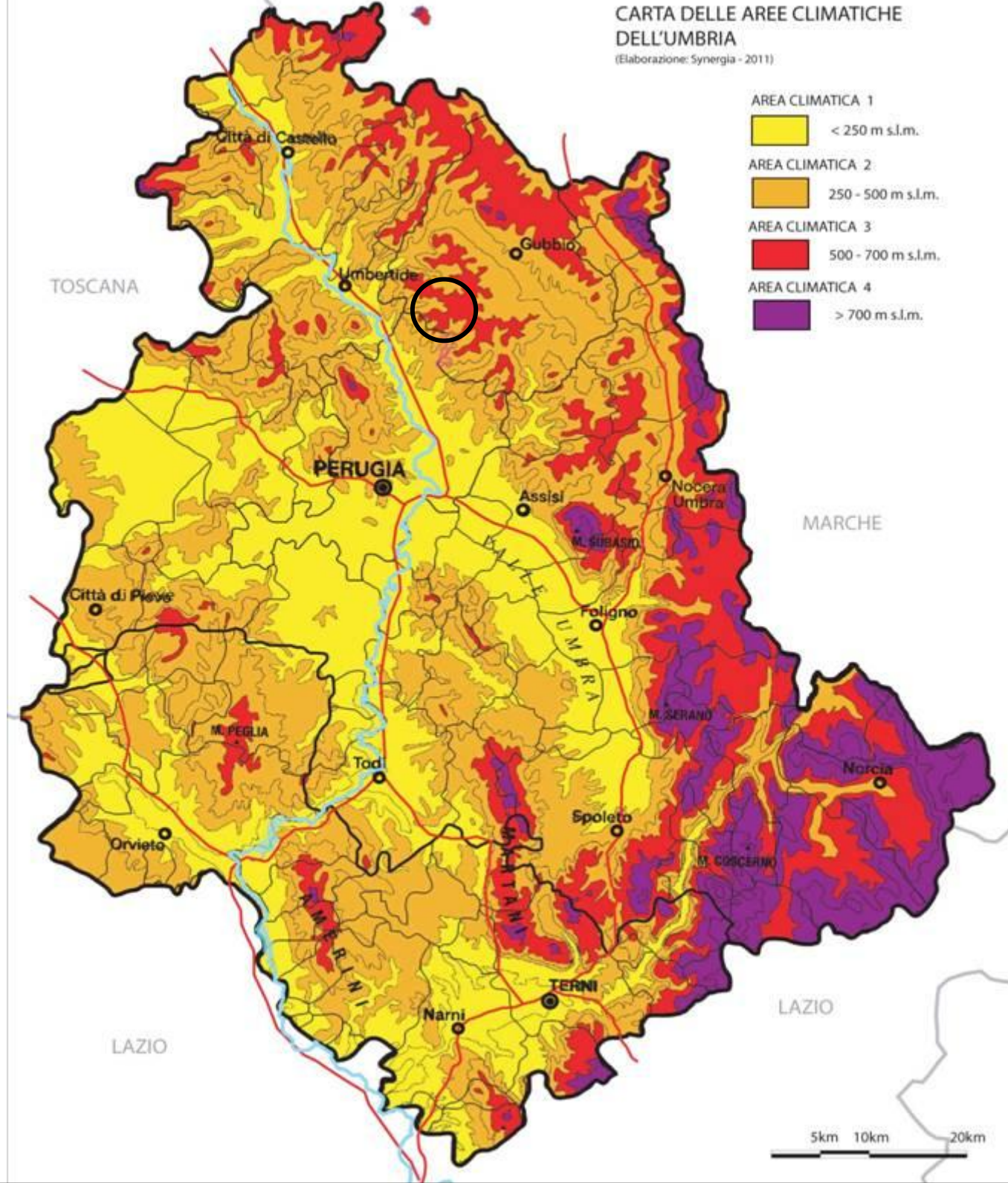

Prof. Sergio Los

PROGETTO

MASTERPLAN ECOVILLAGGIO SOLARE ALCATRAZ

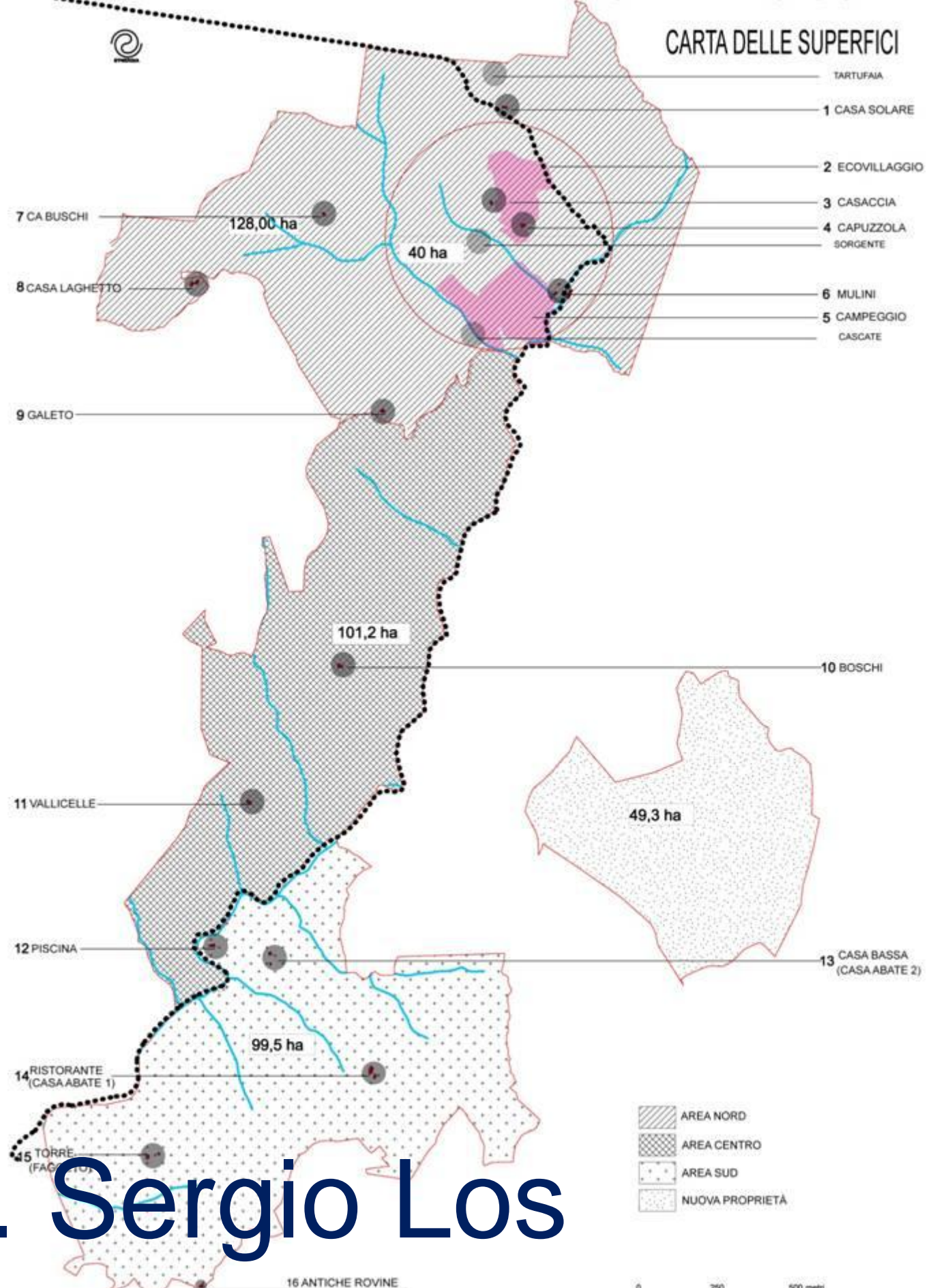
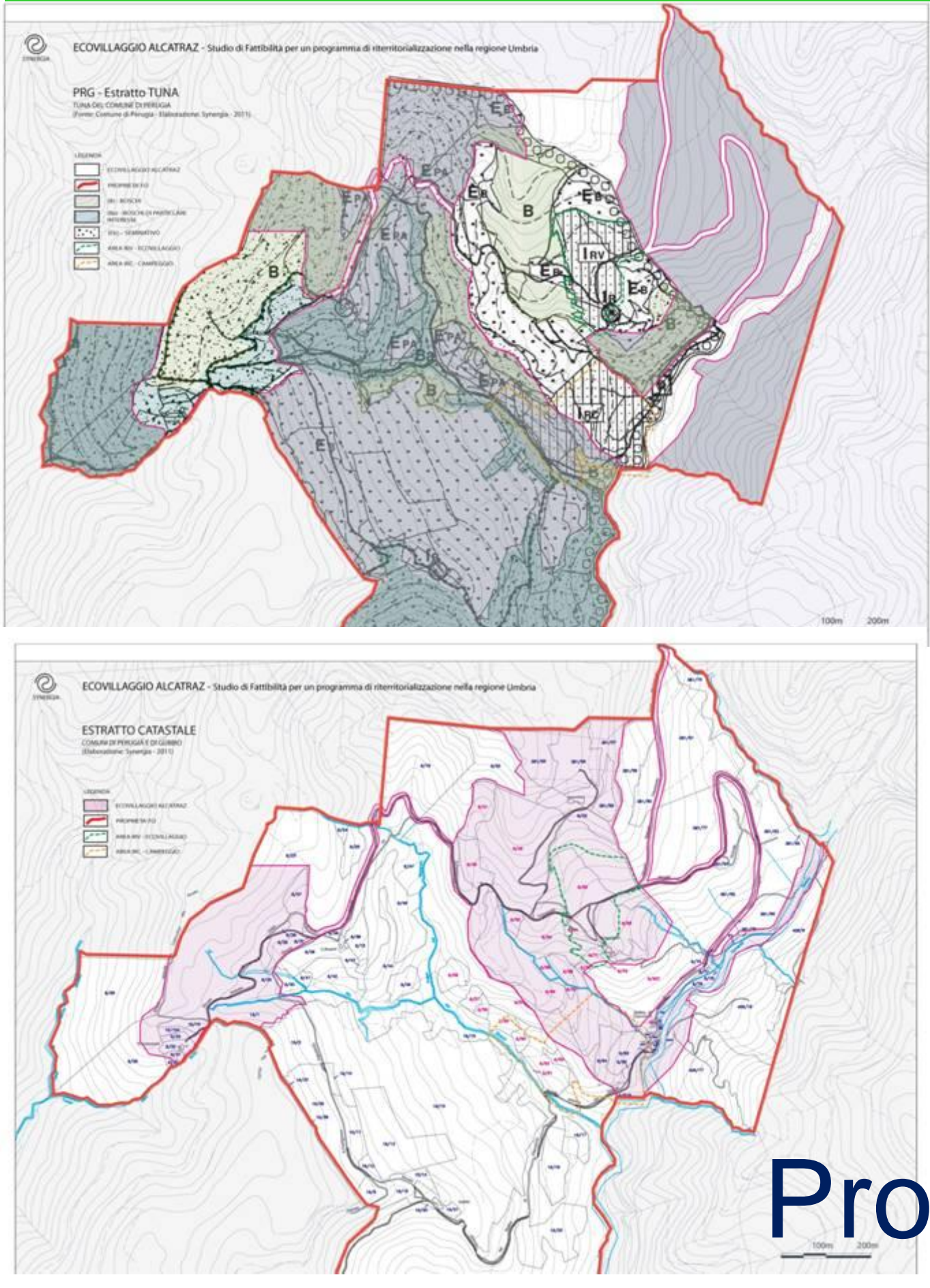
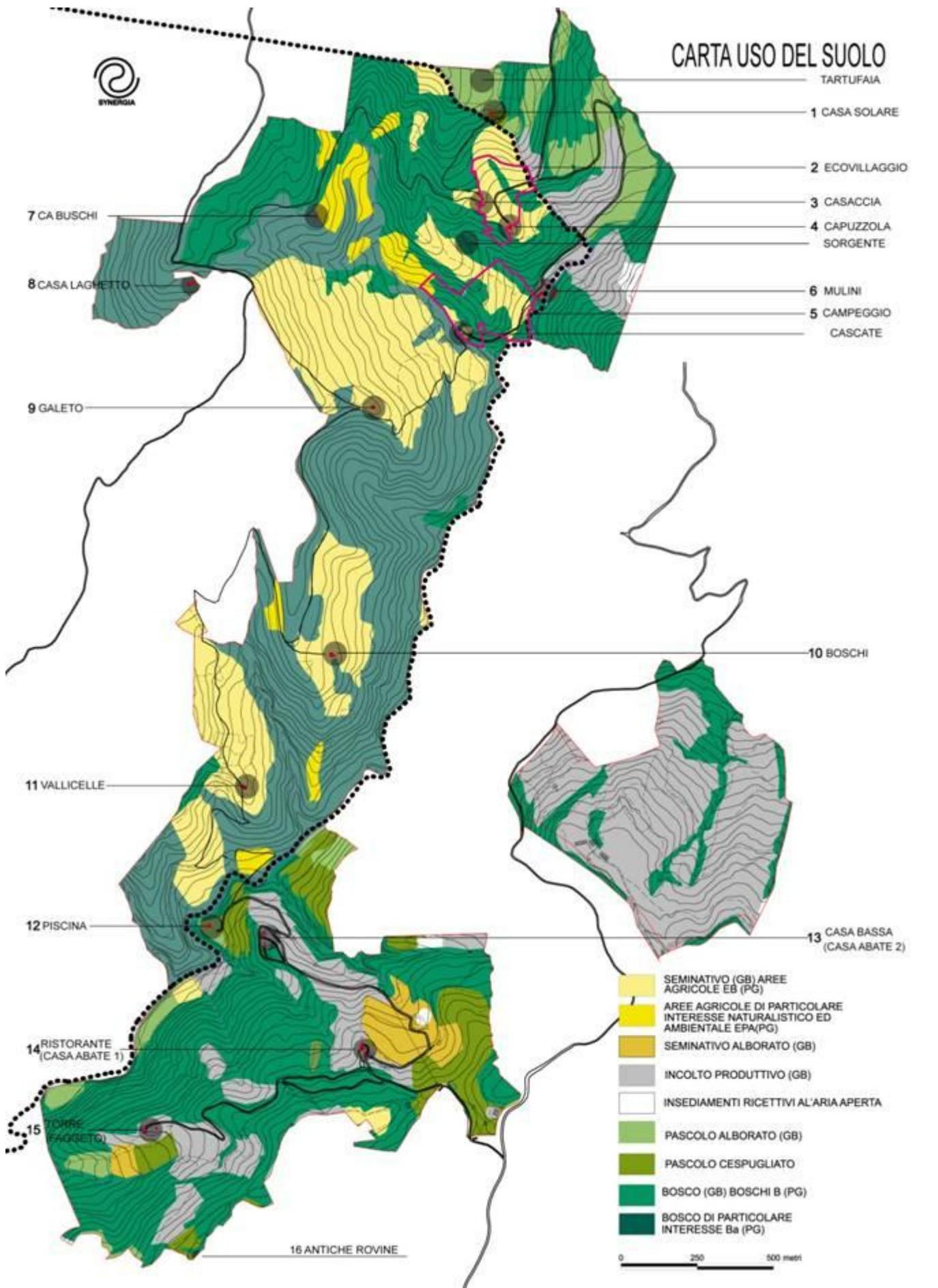
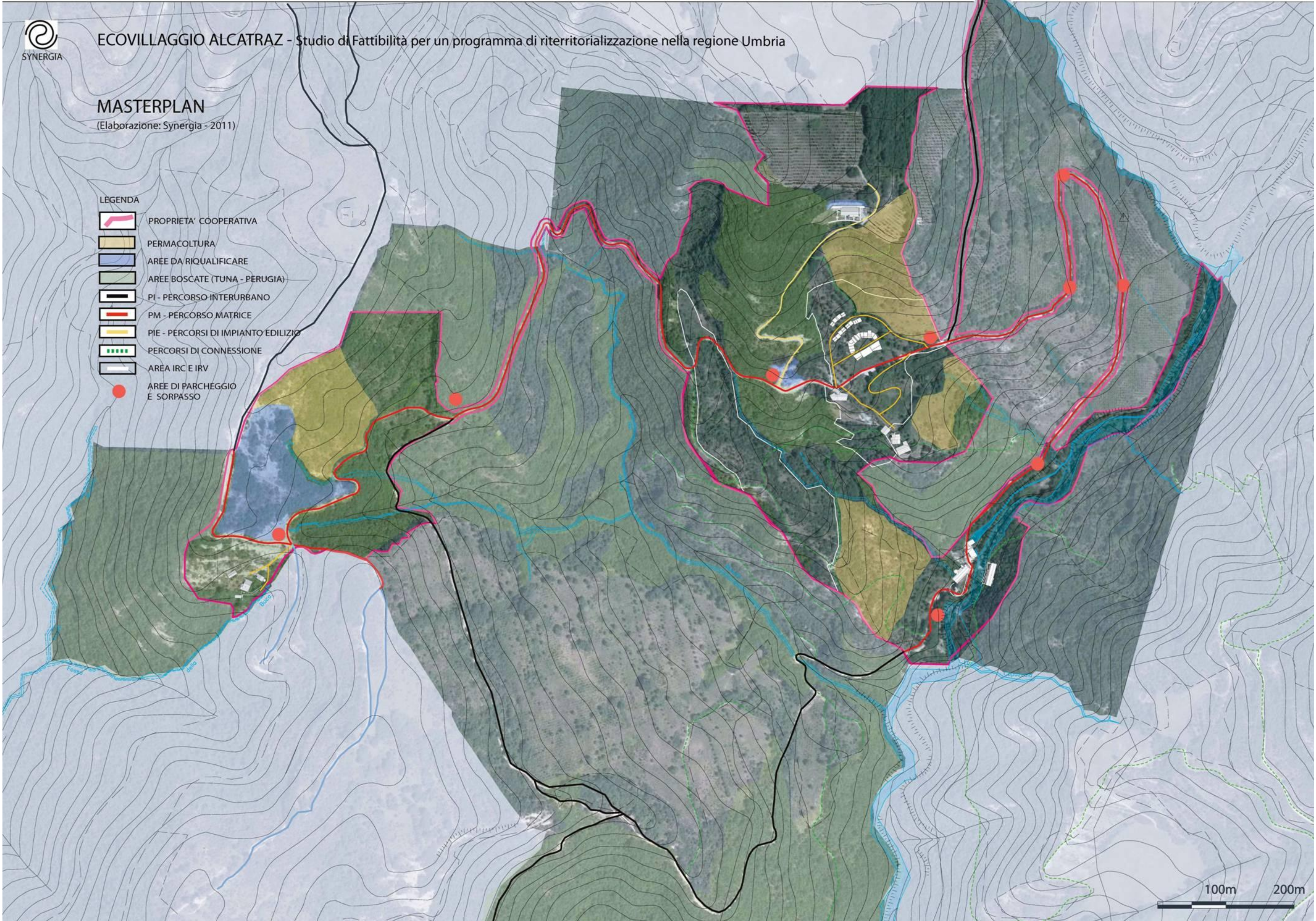

Prof. Sergio Los

Prof. Sergio Los



PROGETTO

BORGO OLIVETO TIPI ARCHITETTONICI UMBRI

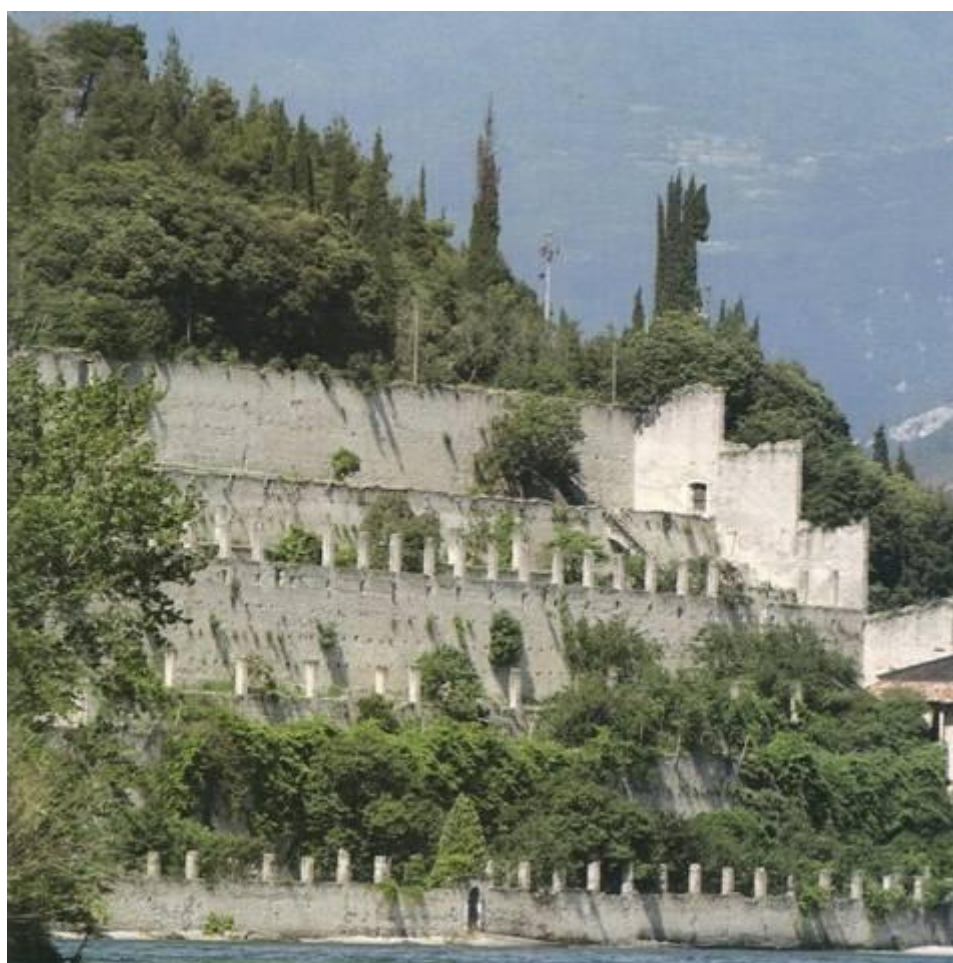

terrazzamenti

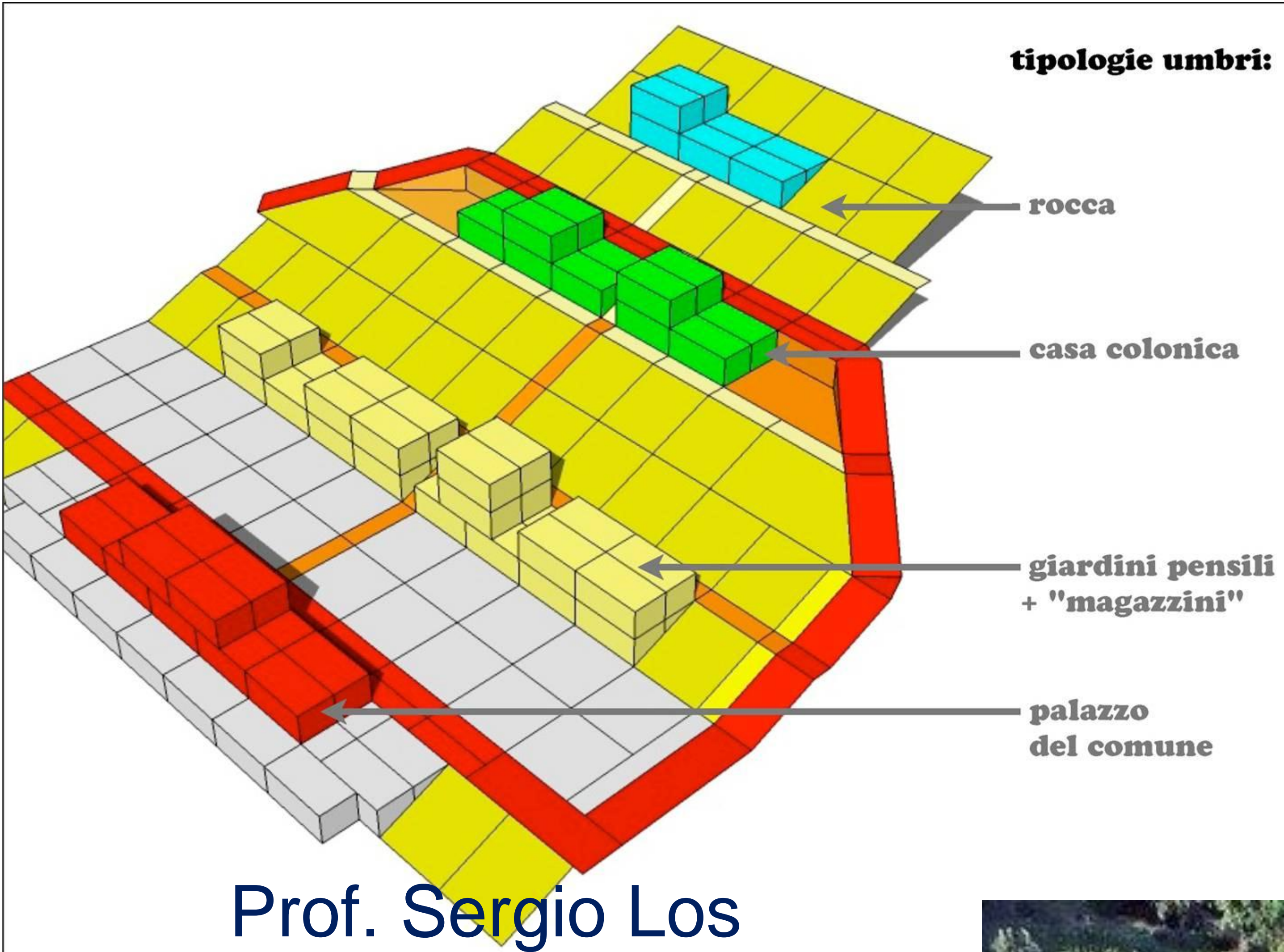

case coloniche

il borgo

venerdi 4 febbraio 2011



la rocca



la porta



la torre



3 moduli uguali in rosso
noi tre misure

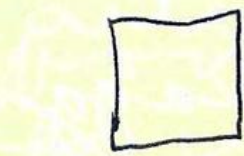
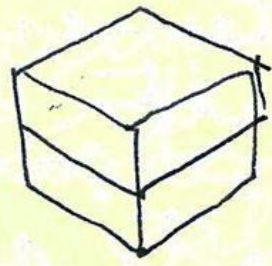

rova

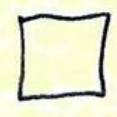

case coloniche

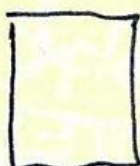

borgo

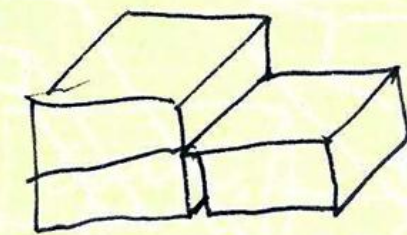

rova e case coloniche

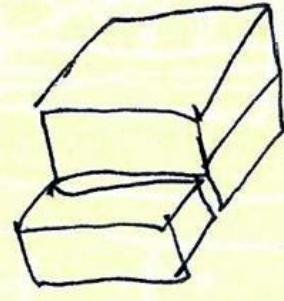

borgo

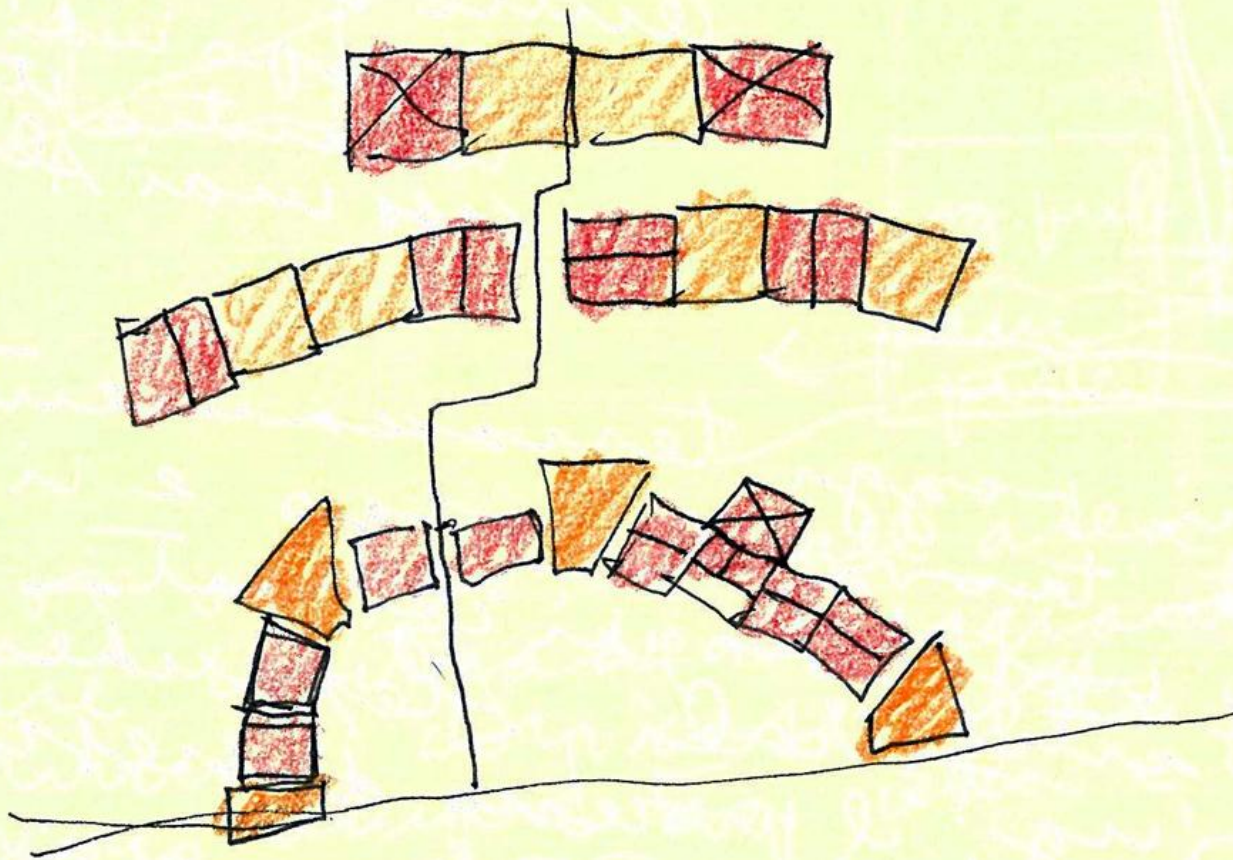

andare avanti coi moduli definendo
le loro funzioni, sud nord ecc. prima di
deformarli ma dopo la disposizione?

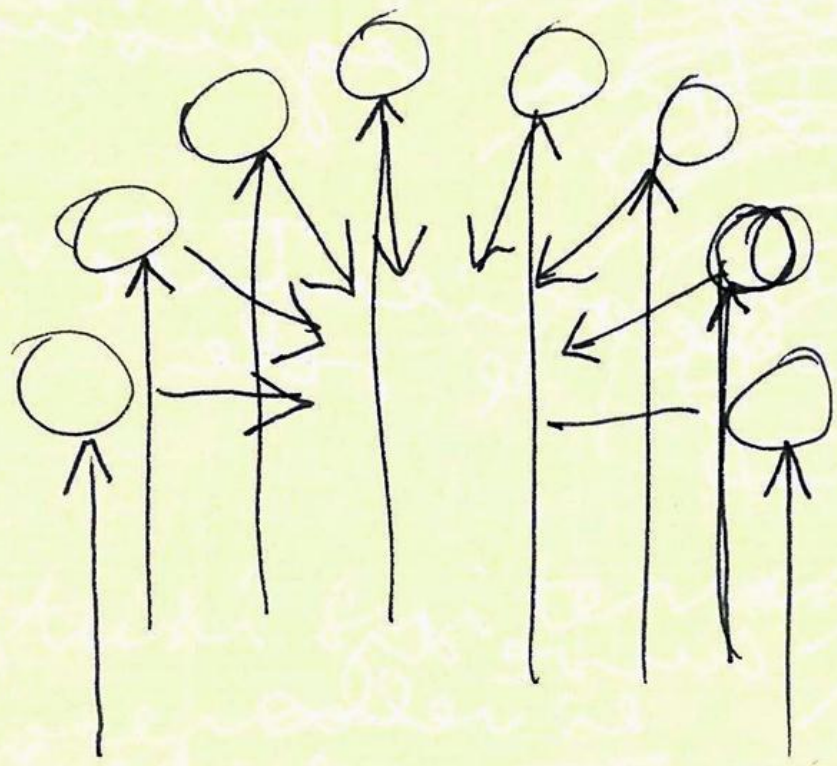
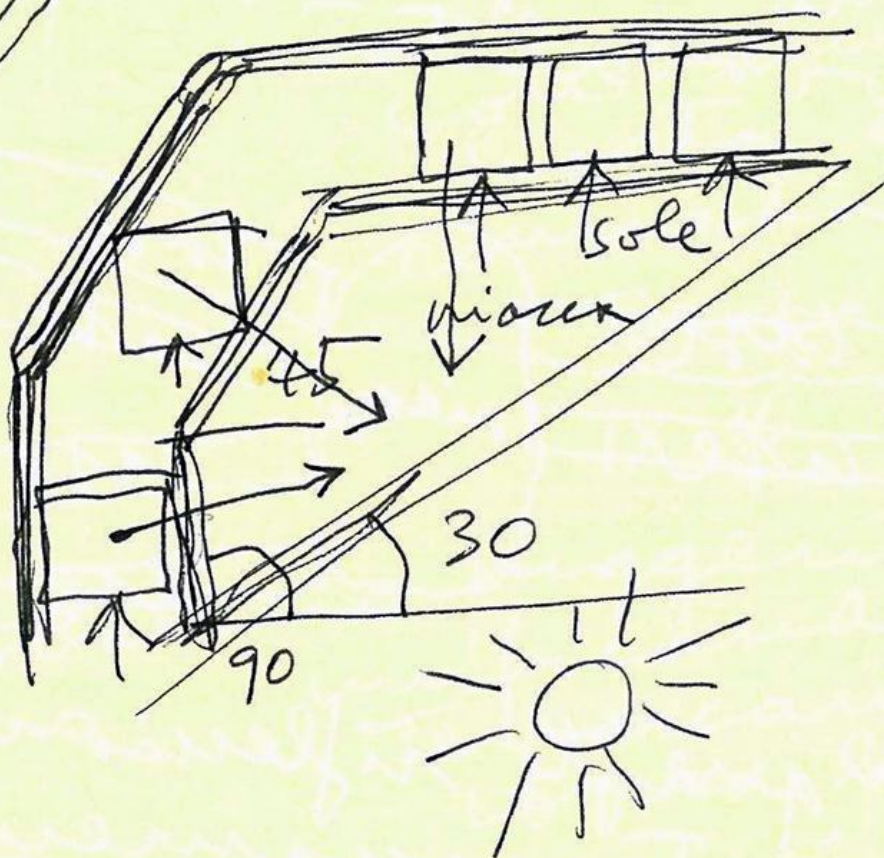
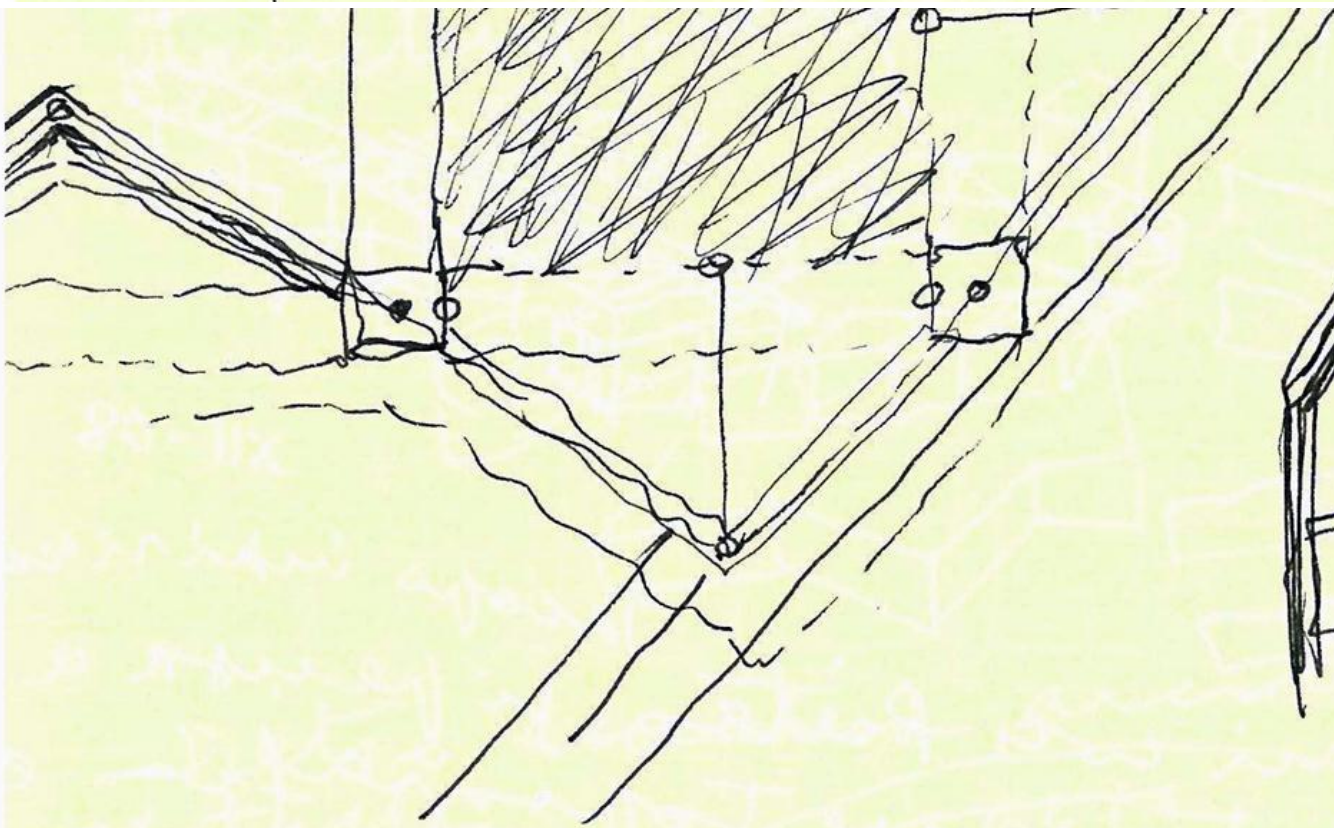

solare + conviviale +
topografia

case abitate
+ lab. o
servizi per
interni
equipaggio

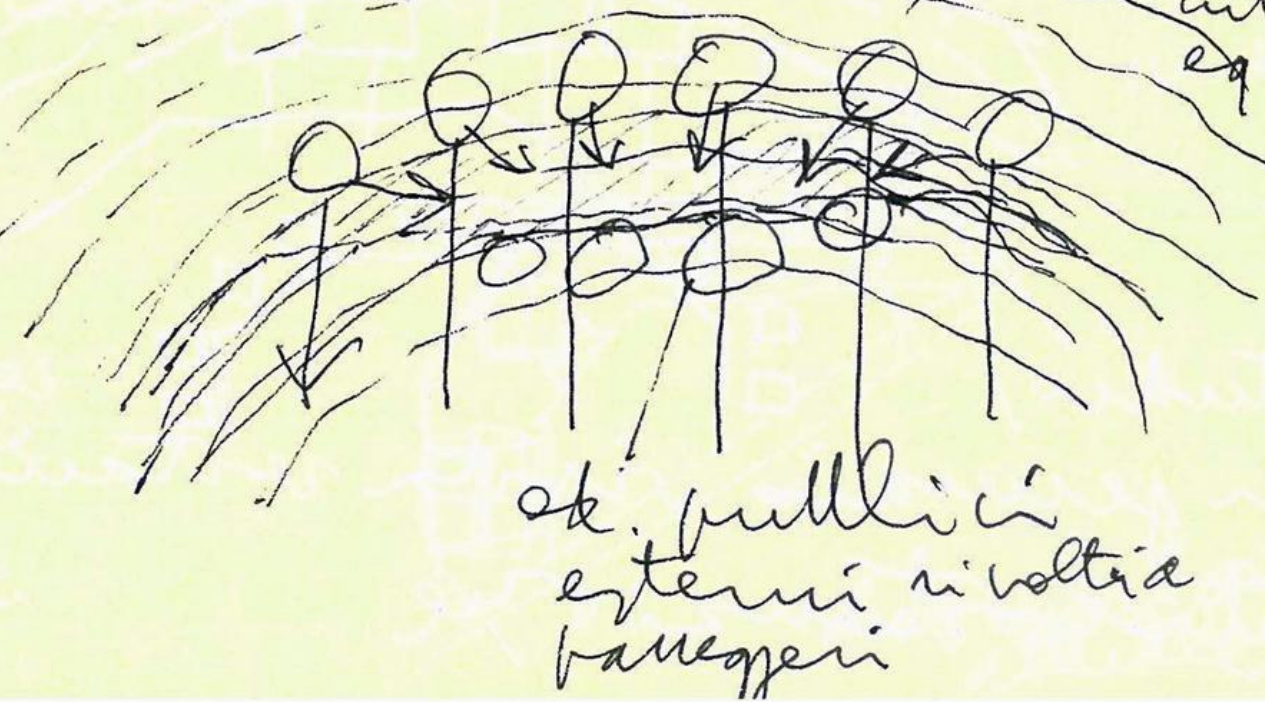

sk. pubblici
esterni in volta
ballerini

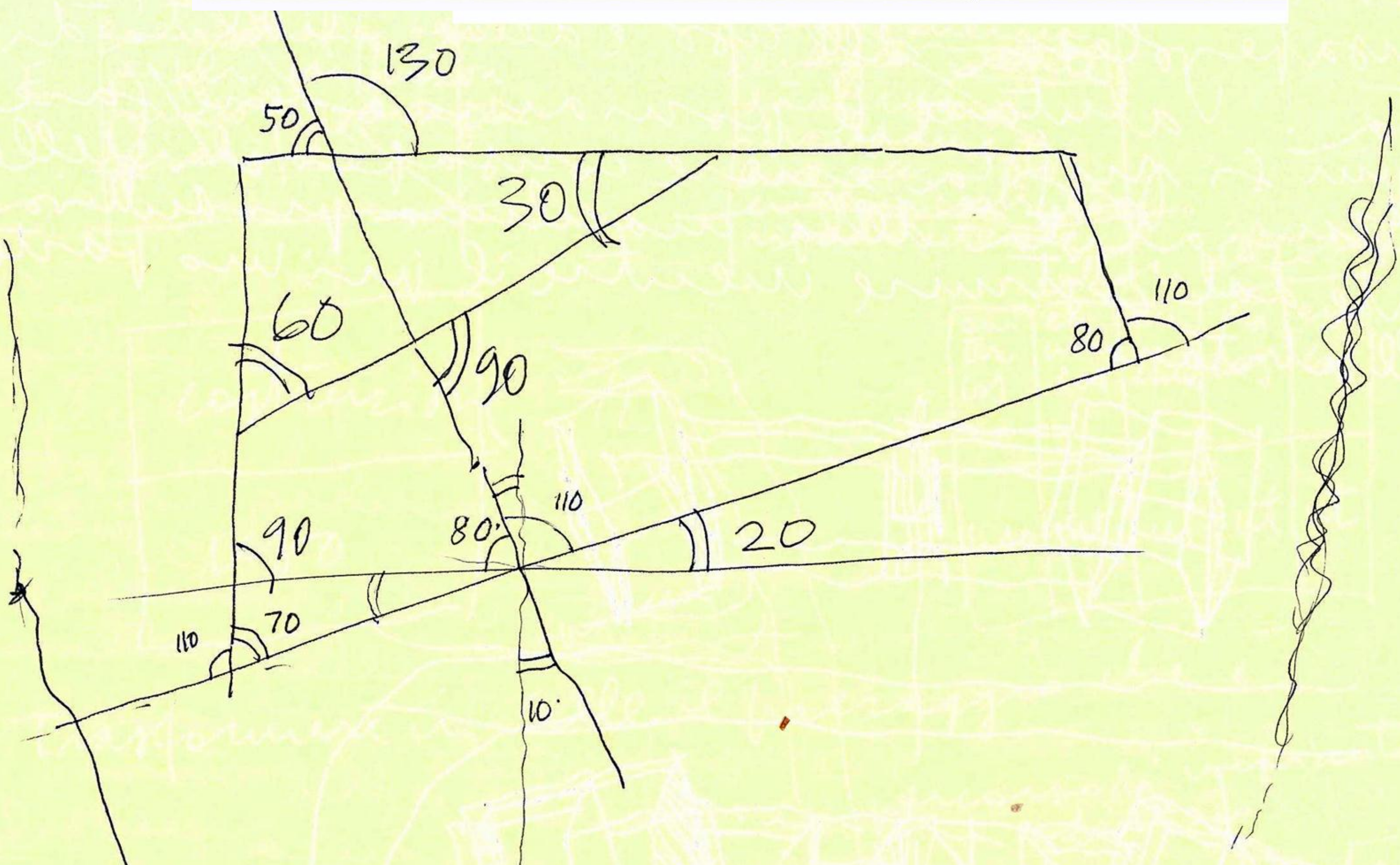

moduli angolari

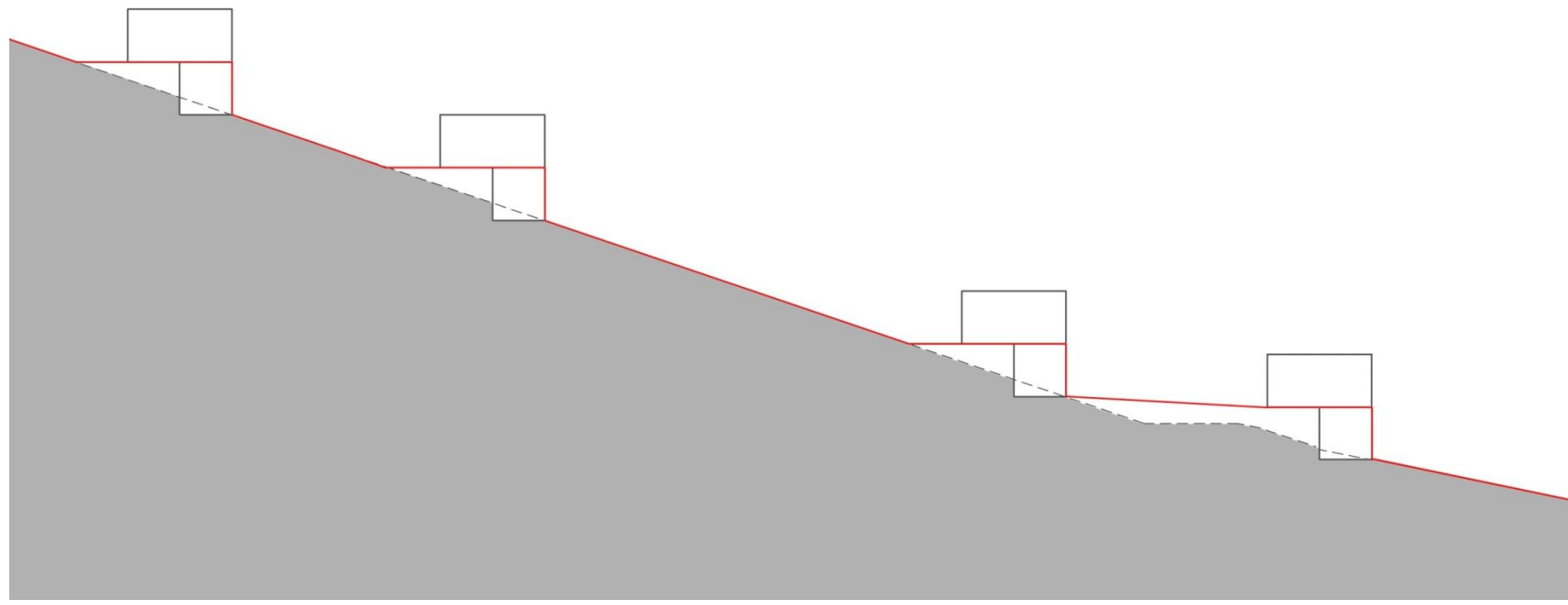
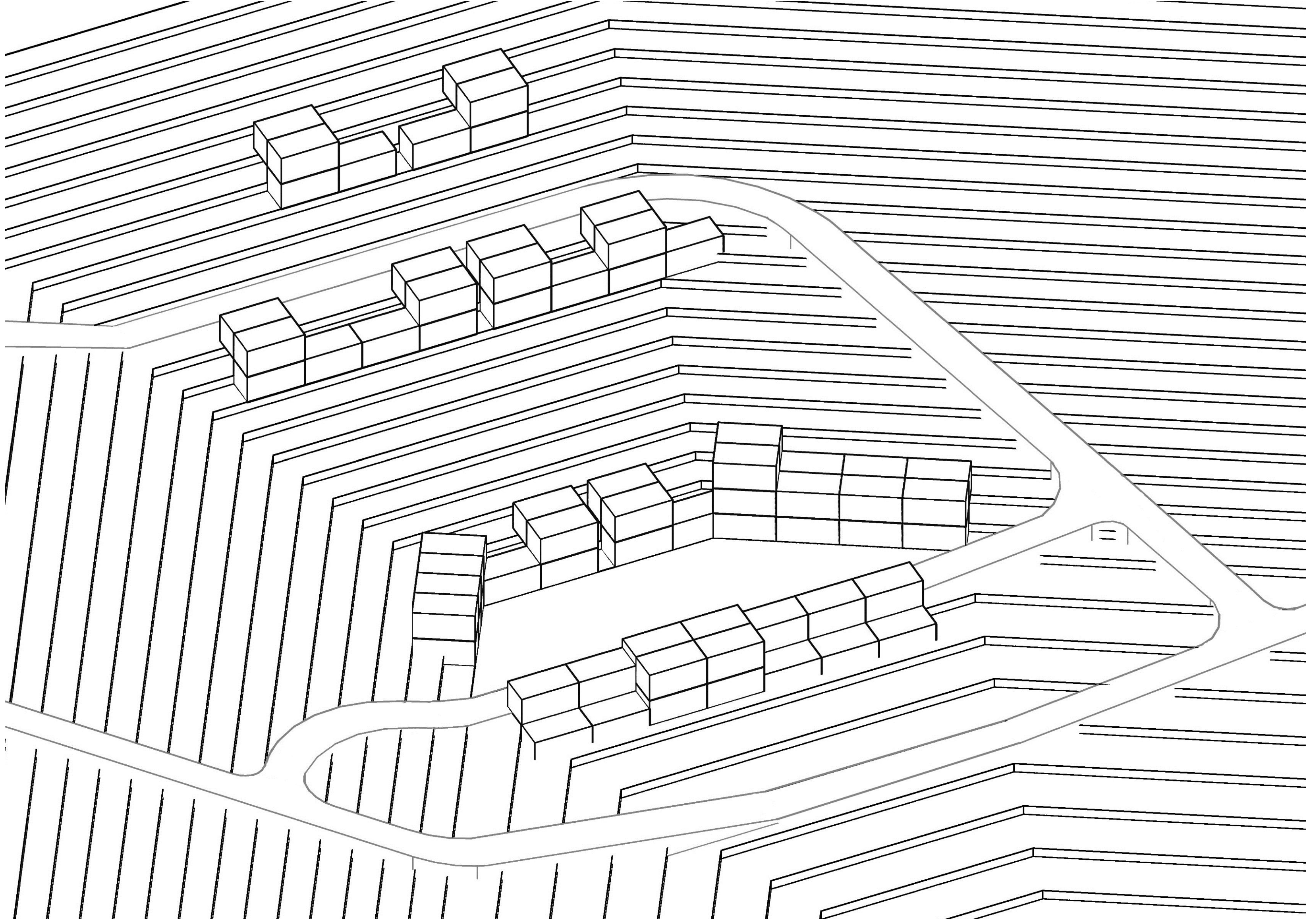
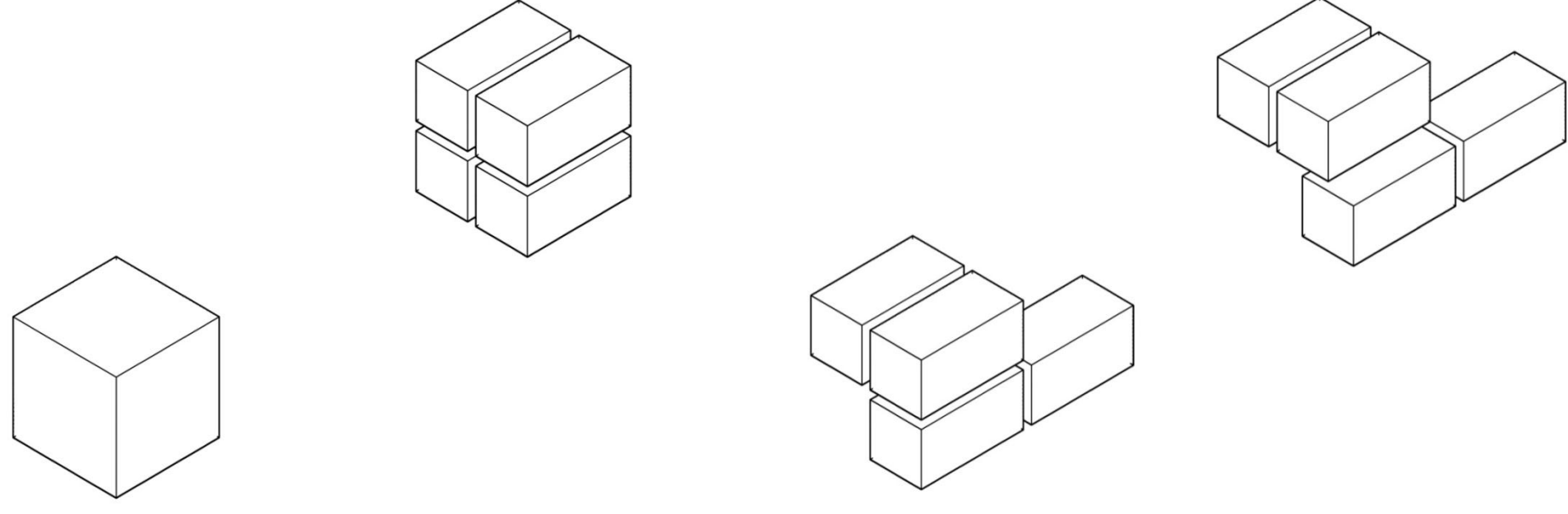
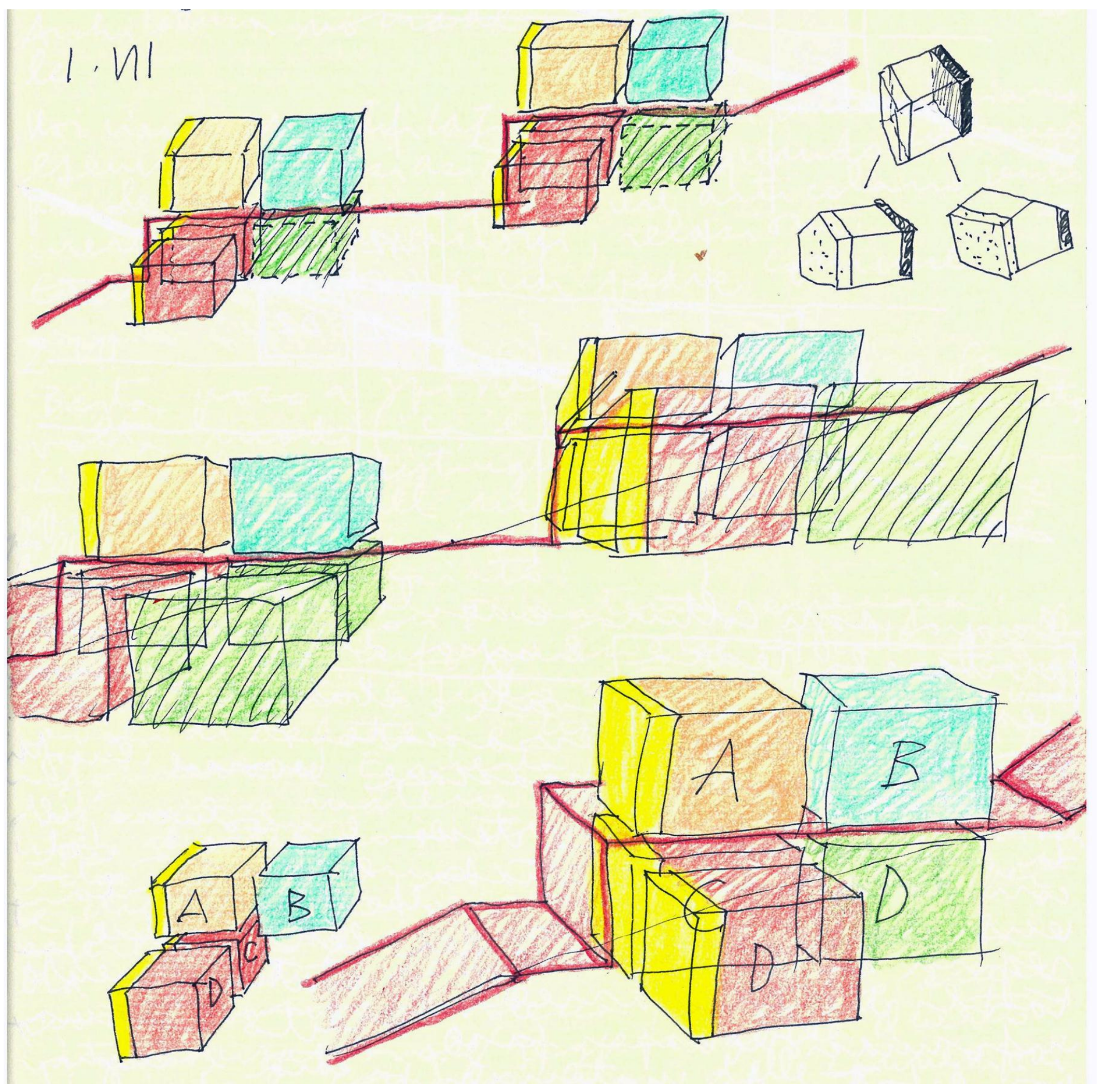
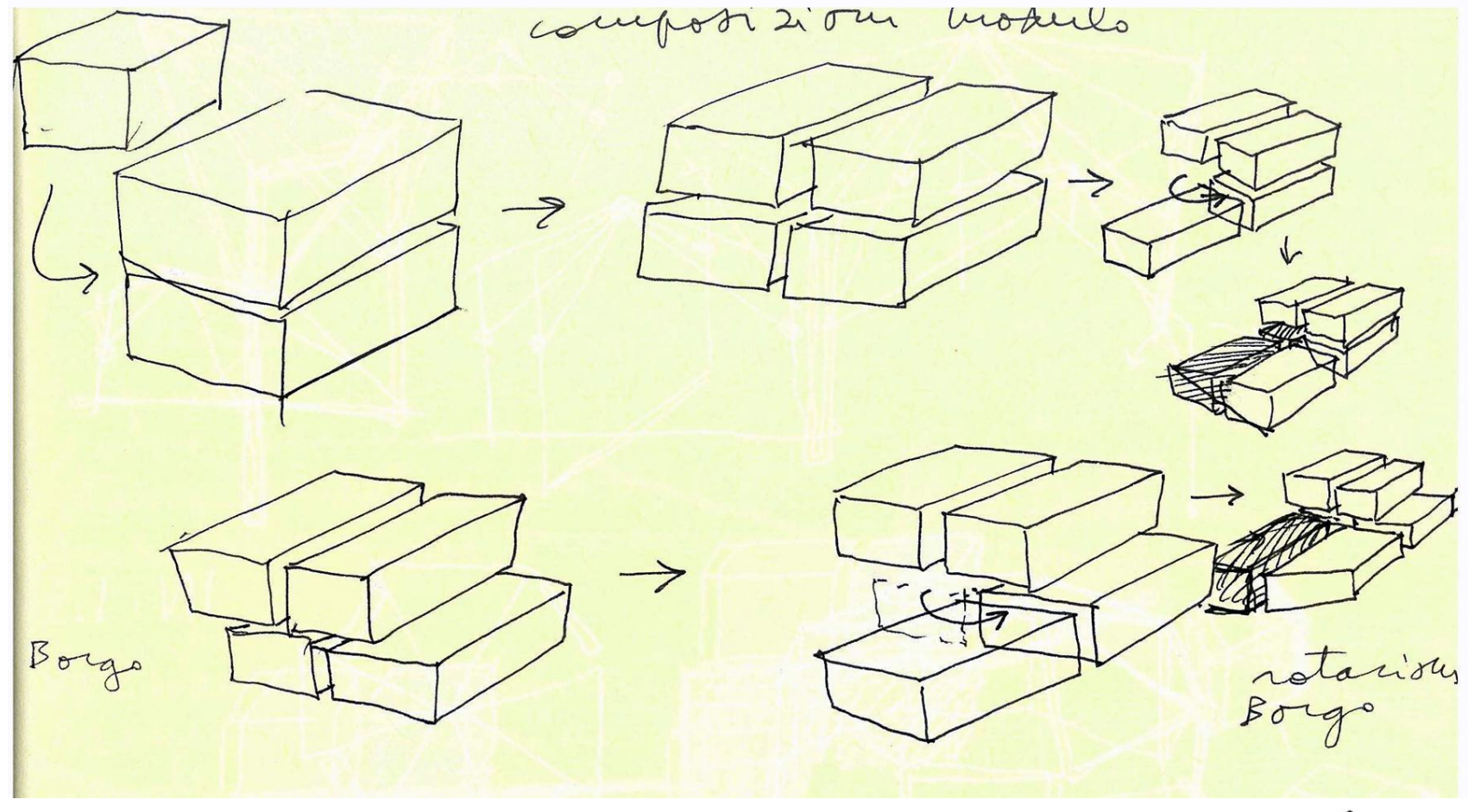
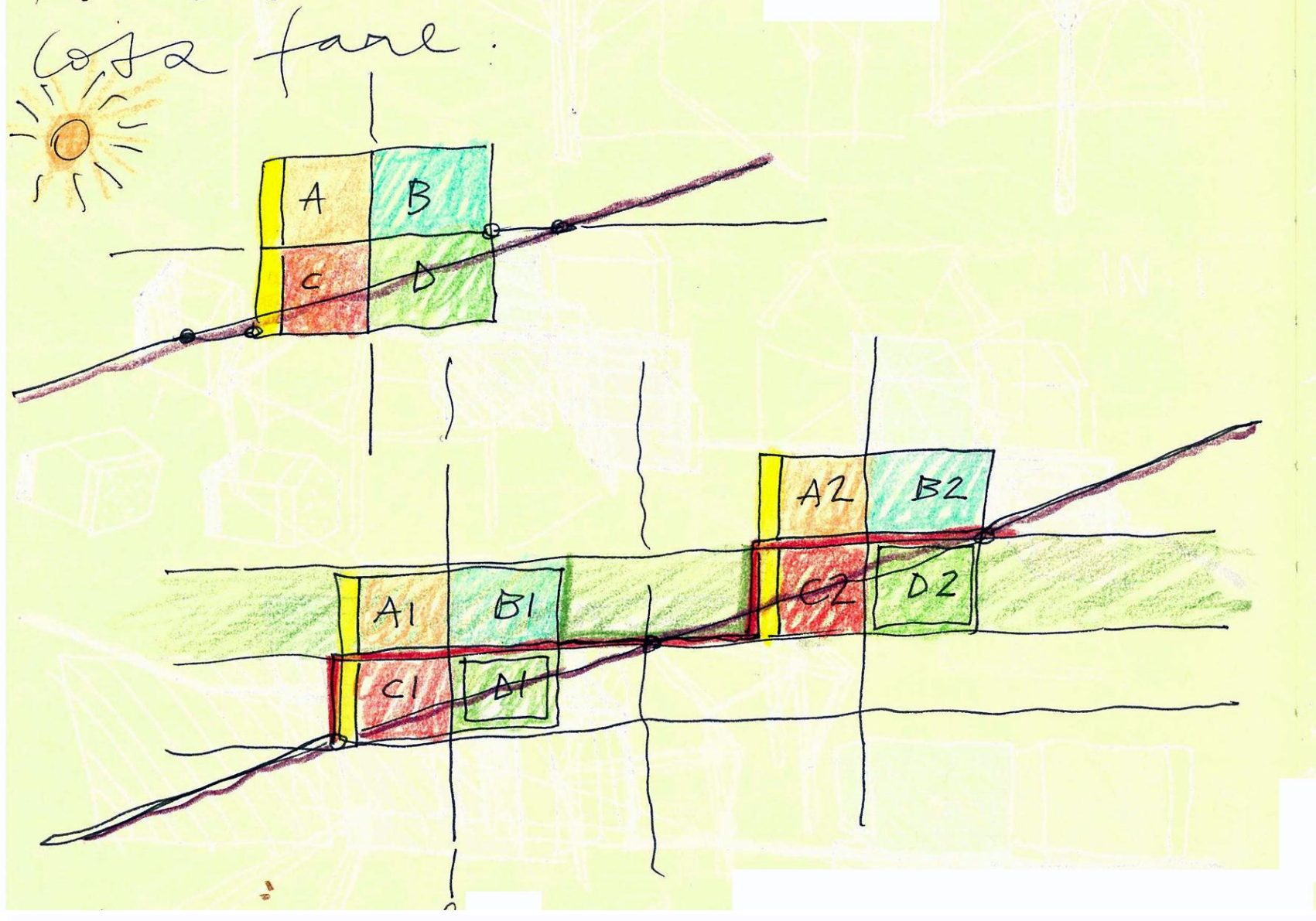

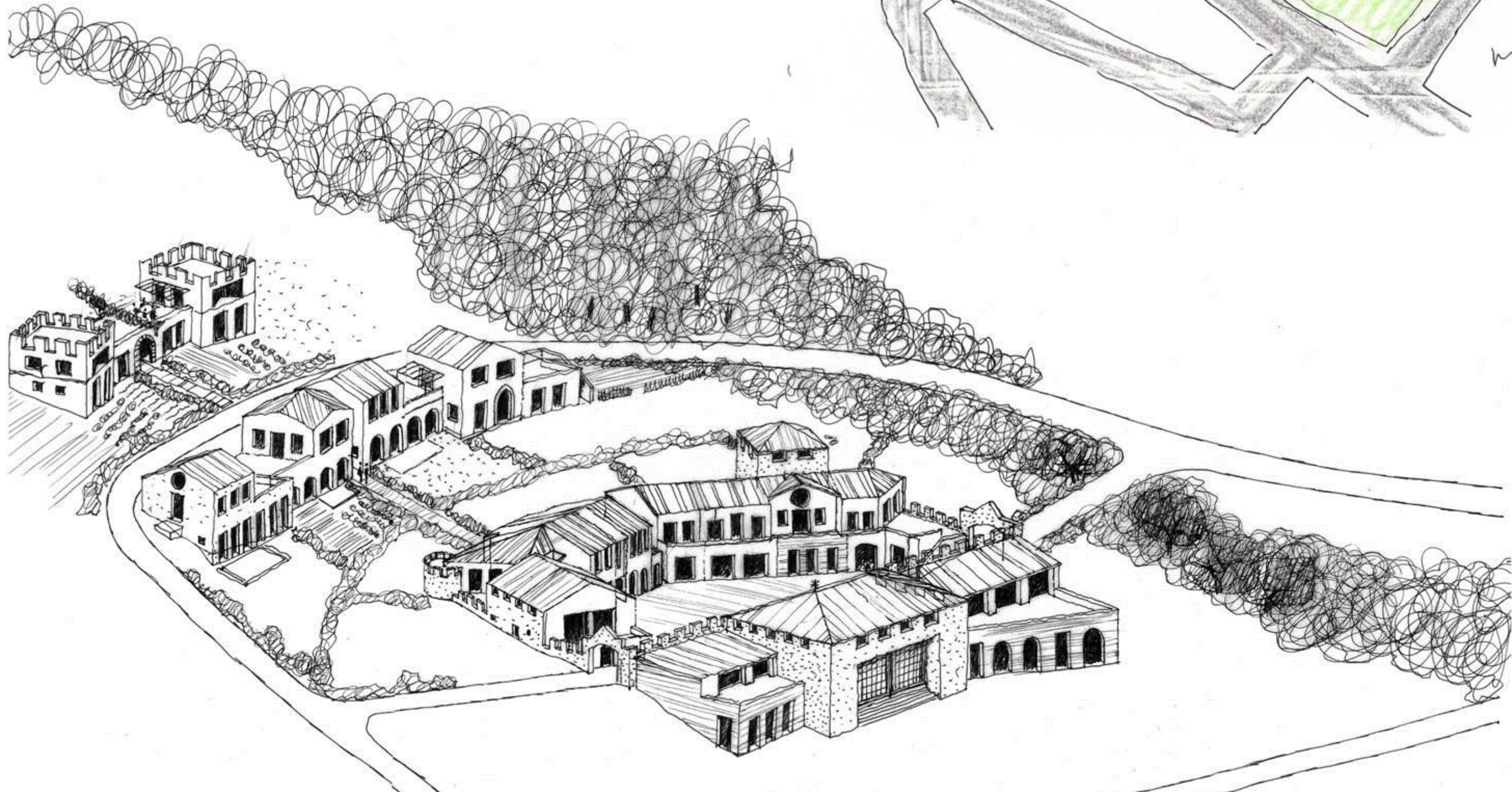
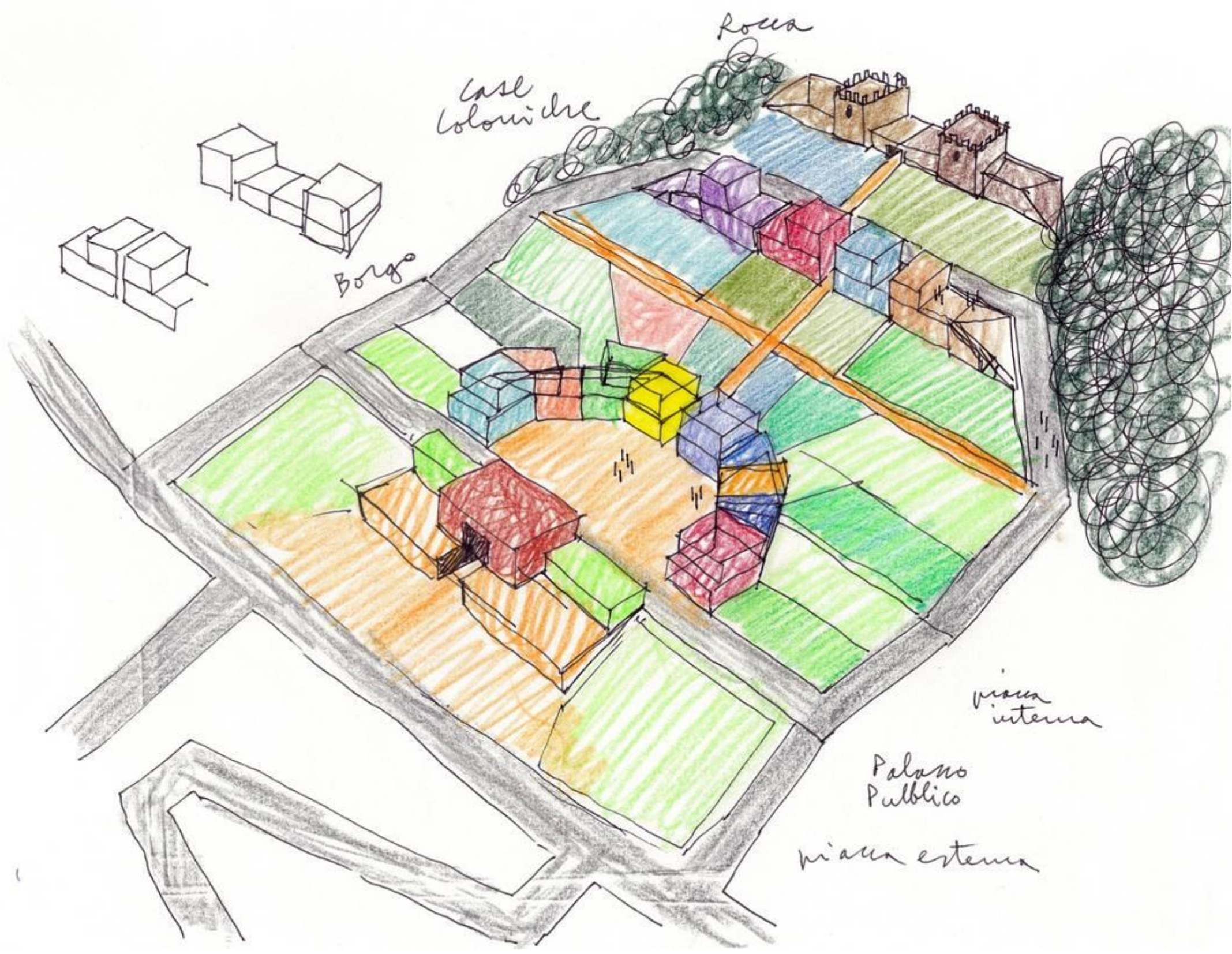
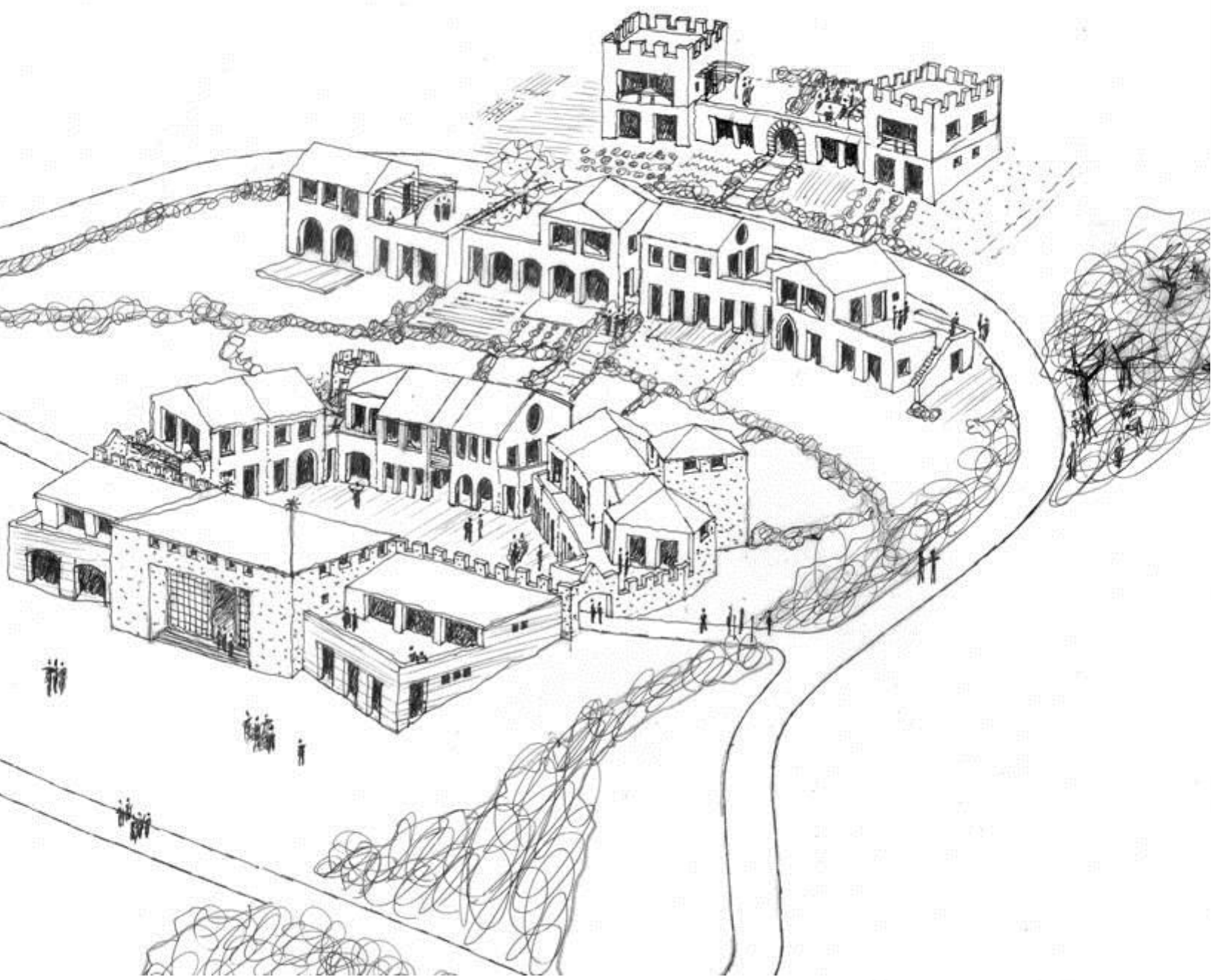
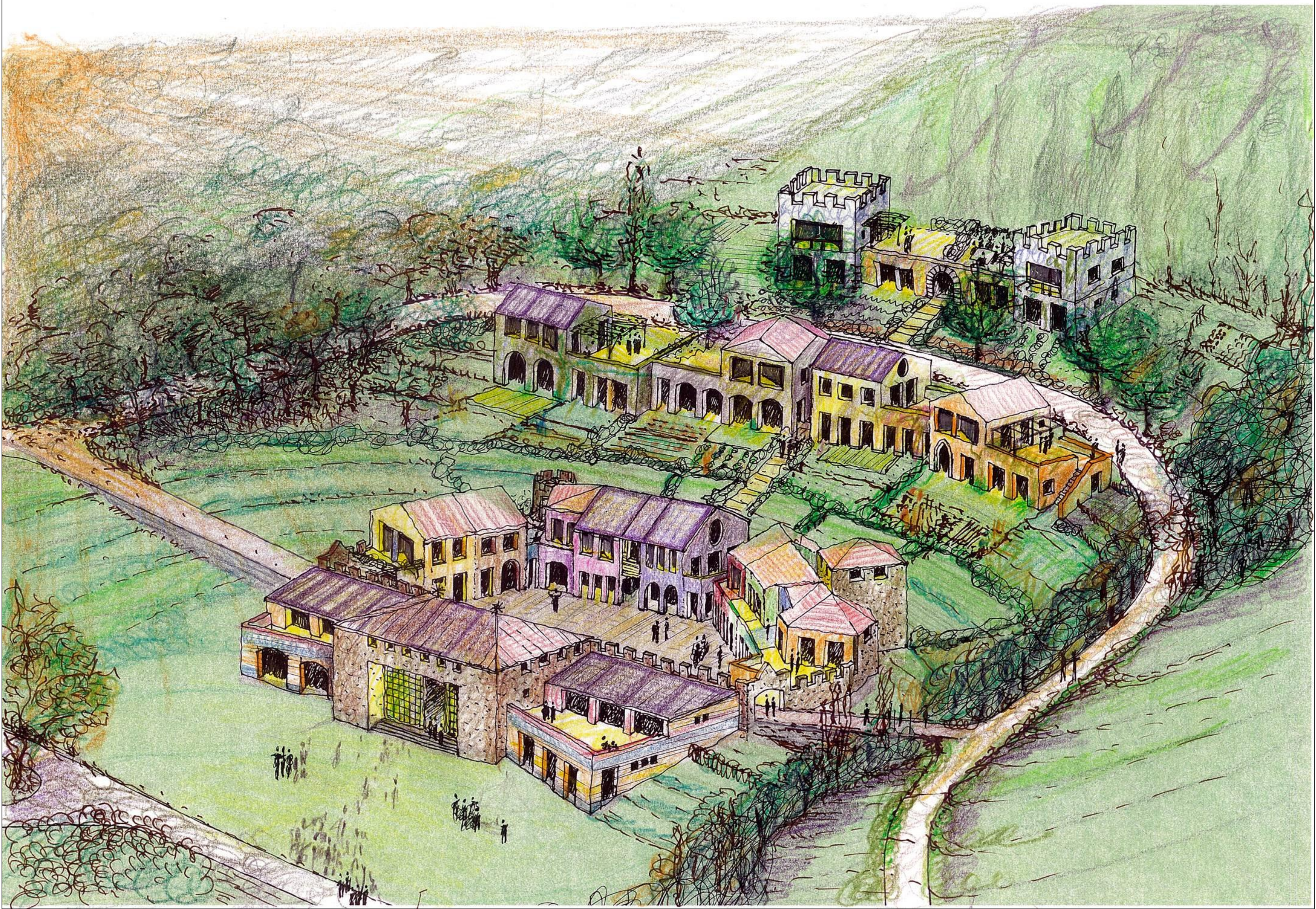



dicembre ore 9

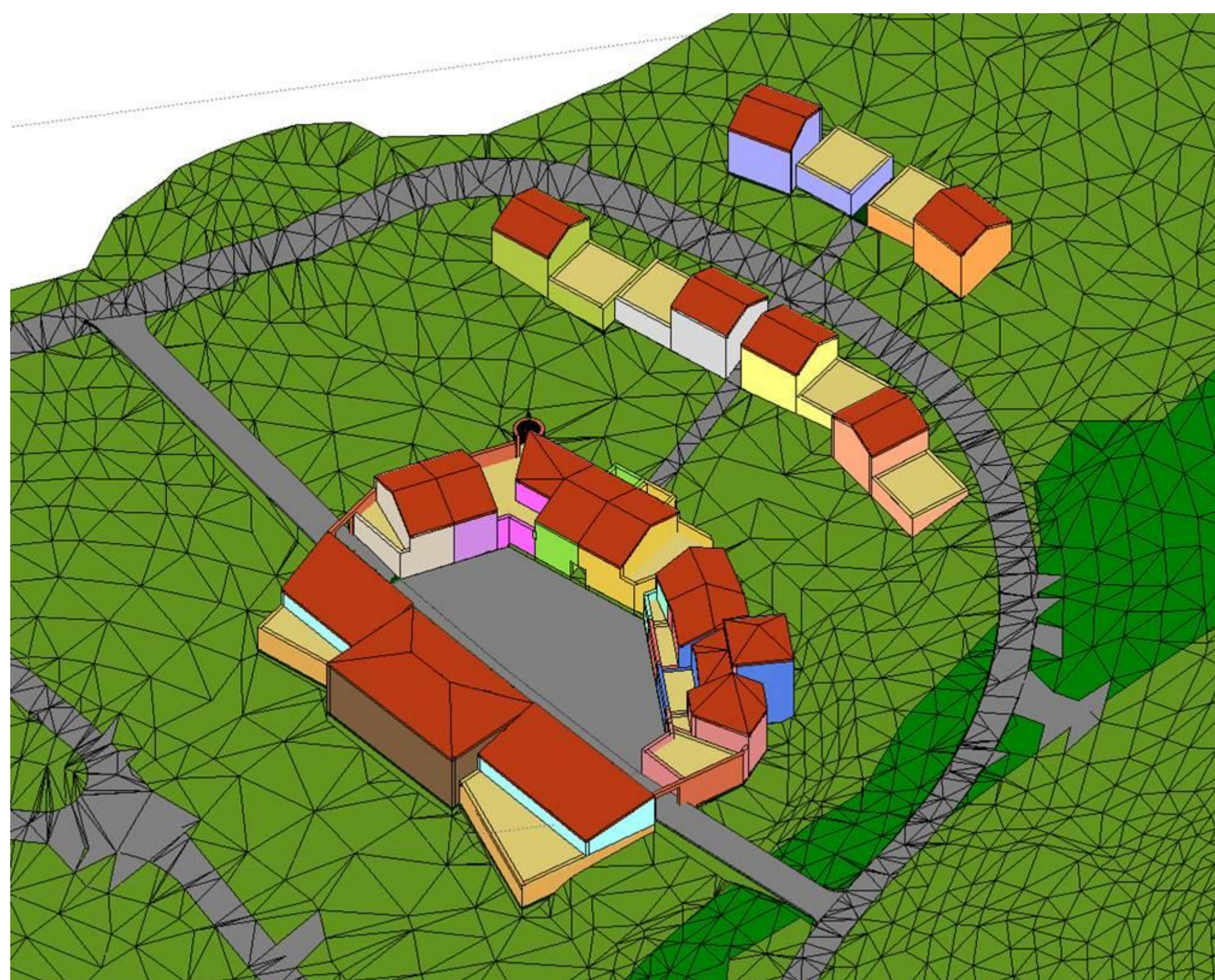

giugno ore 9

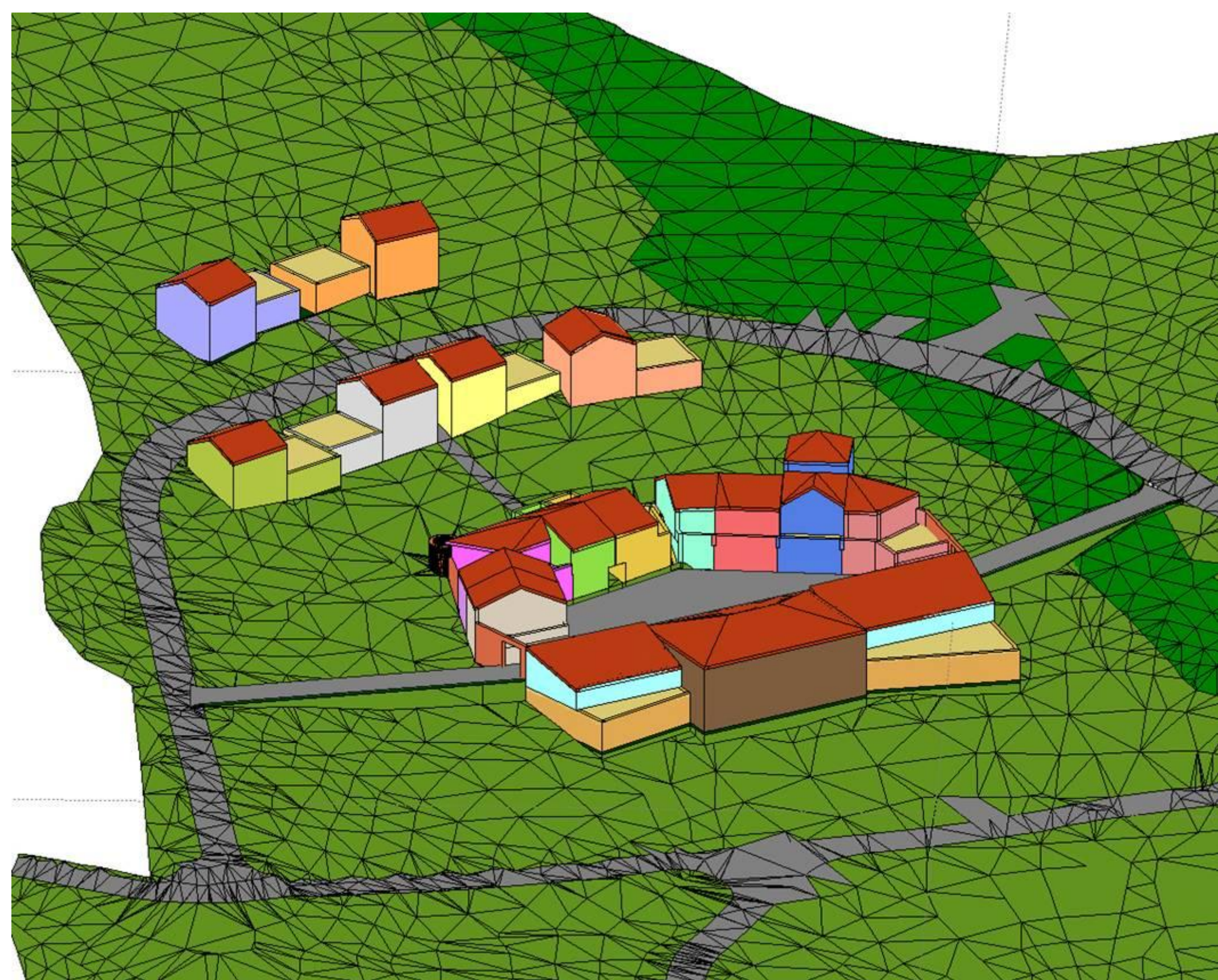

dicembre ore 12



giugno ore 12

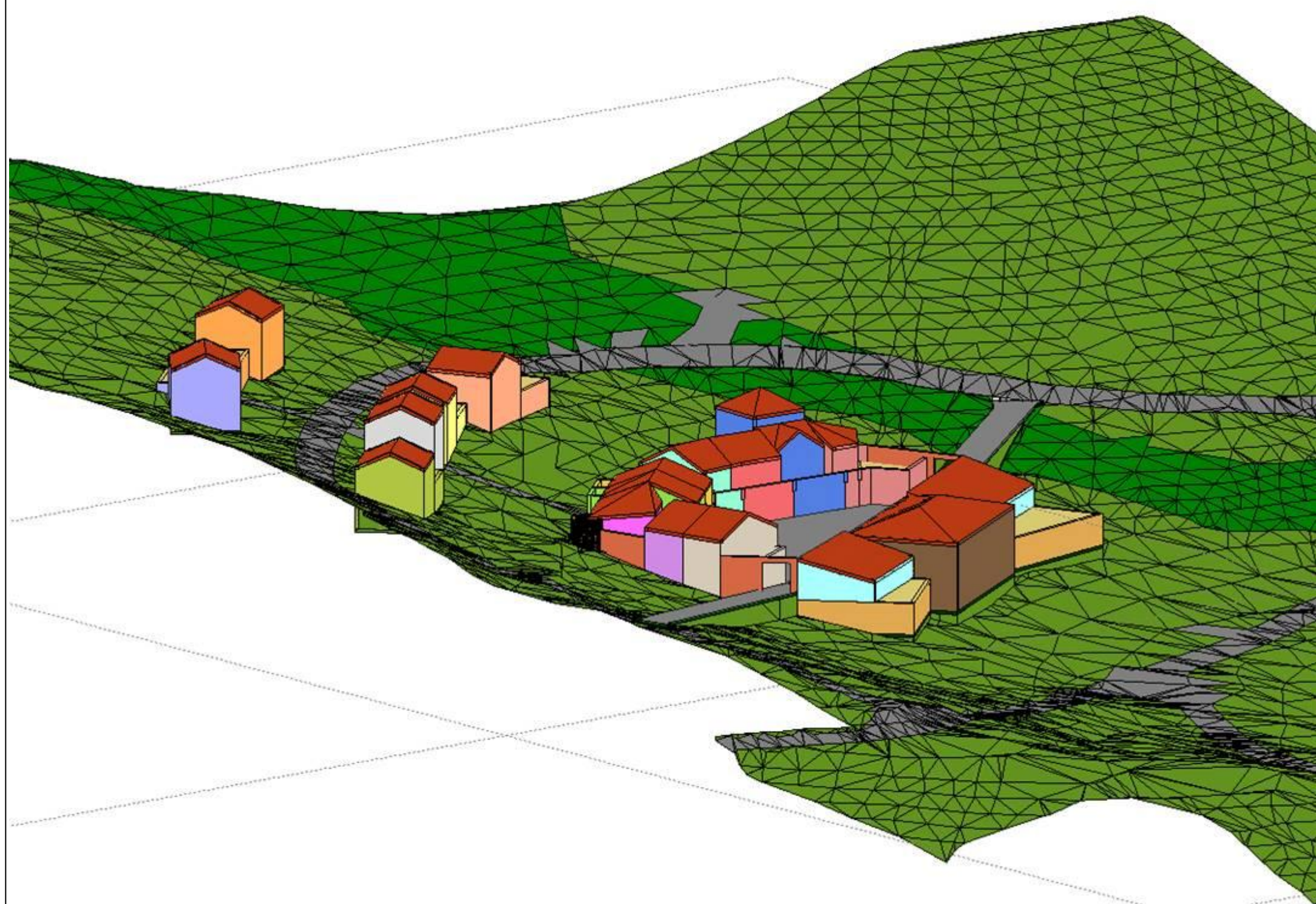

dicembre ore 15



giugno ore 15

PROGETTO

BORGO OLIVETO – BREZZE INVERNALI ED ESTIVE

inverno

Prof. Sergio Los

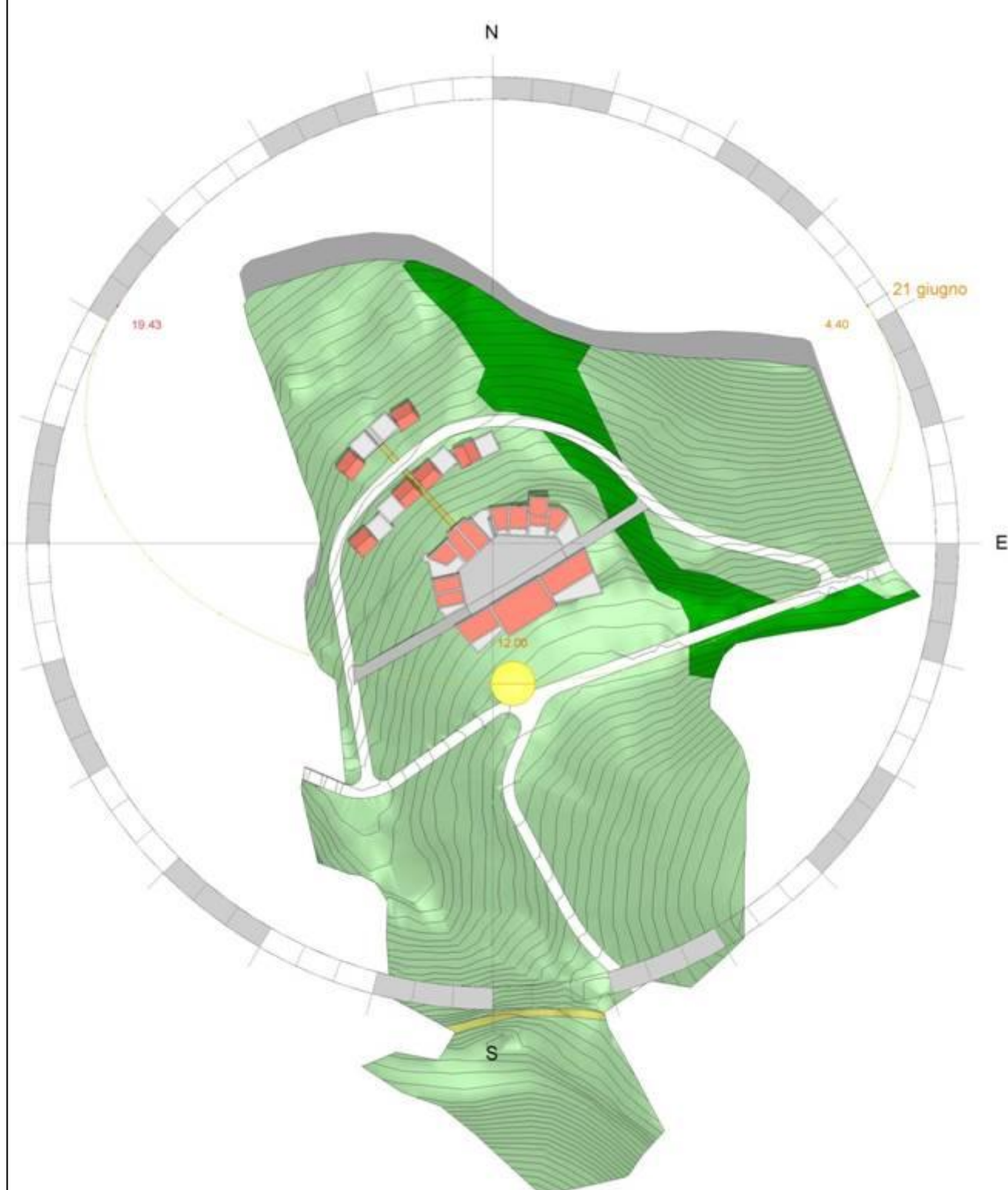
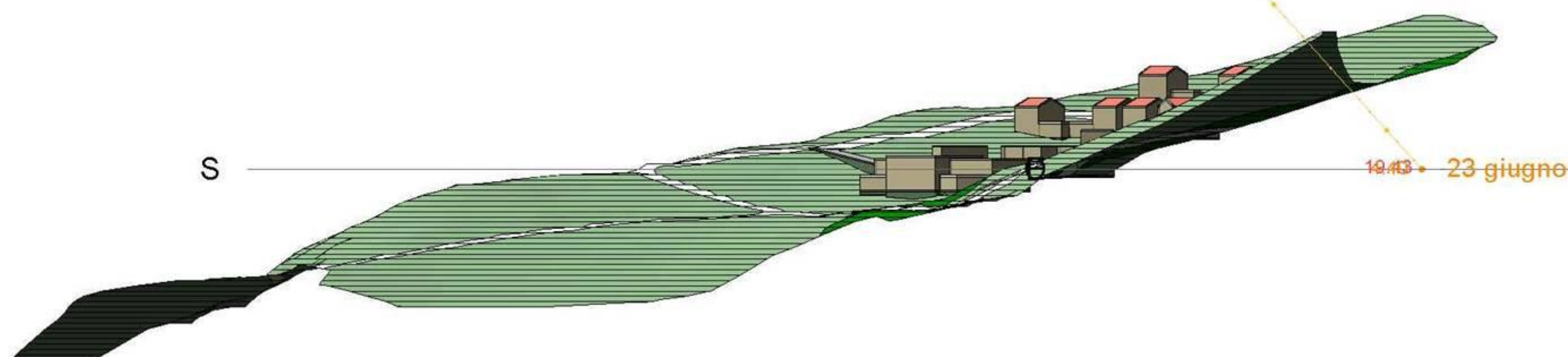
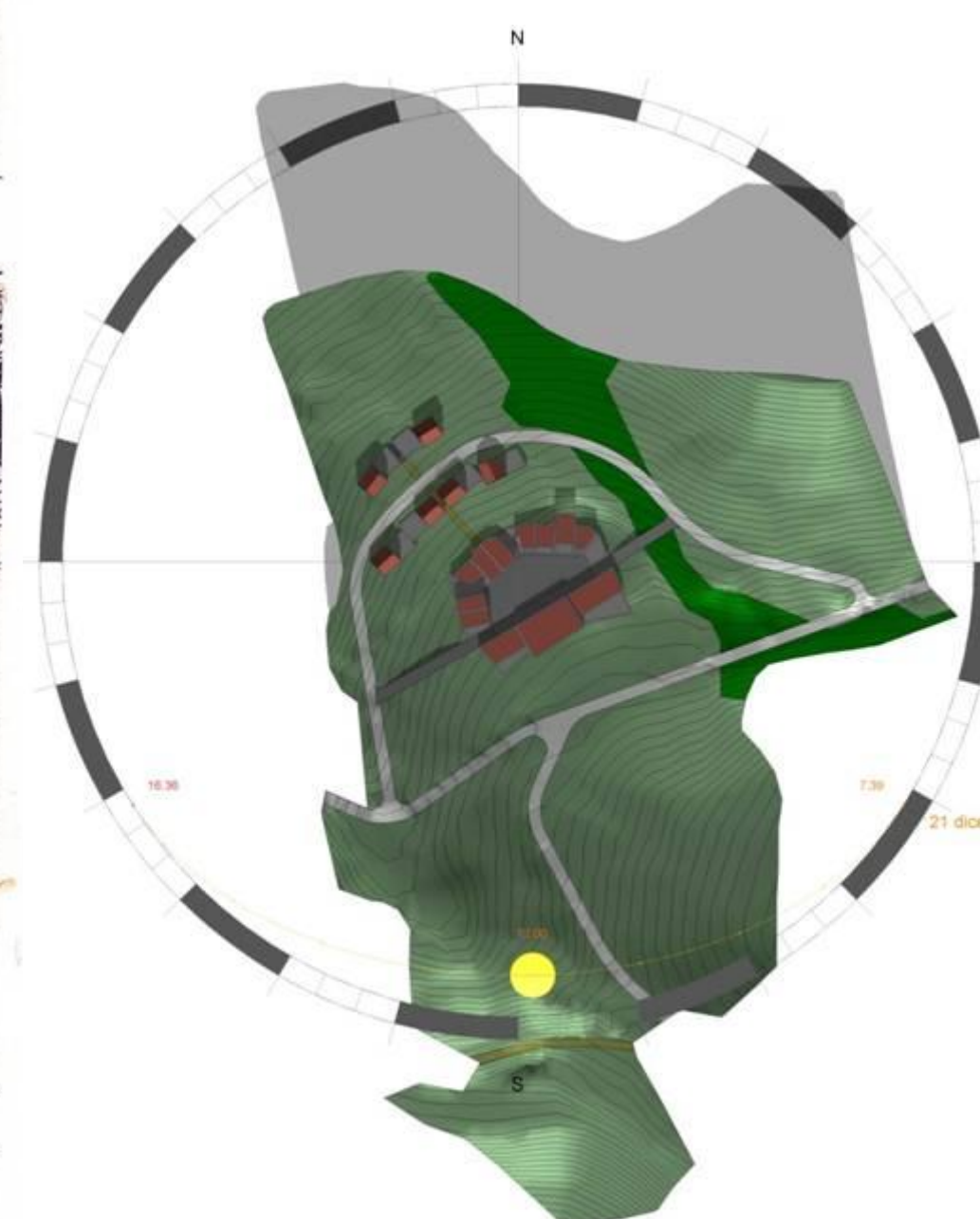
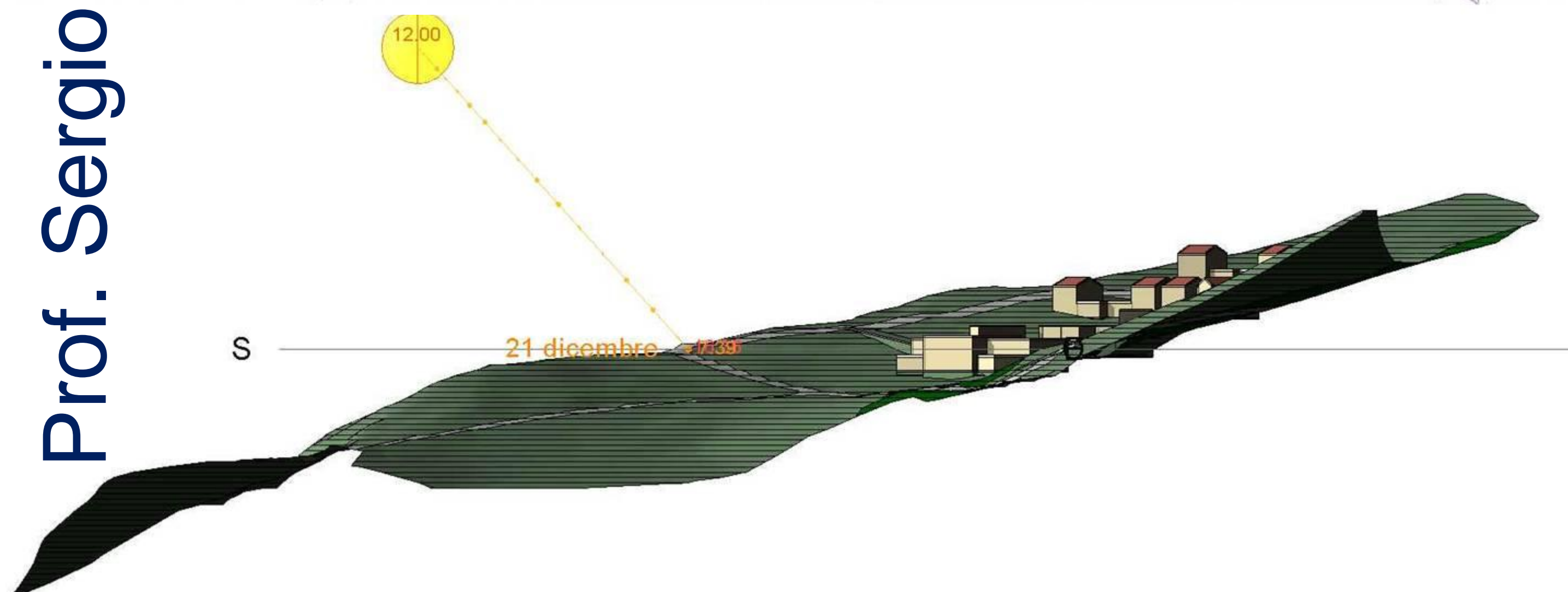

estate

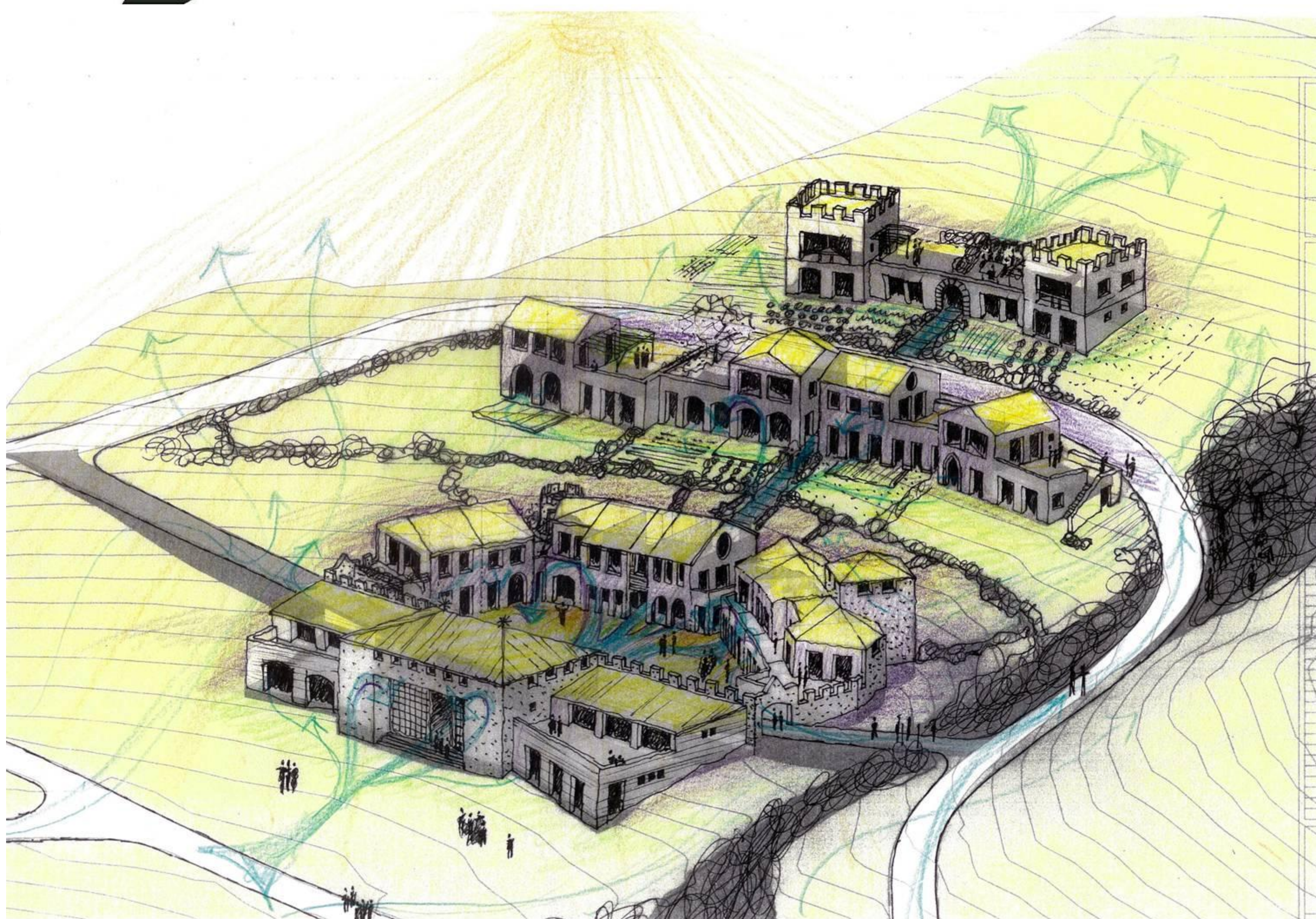

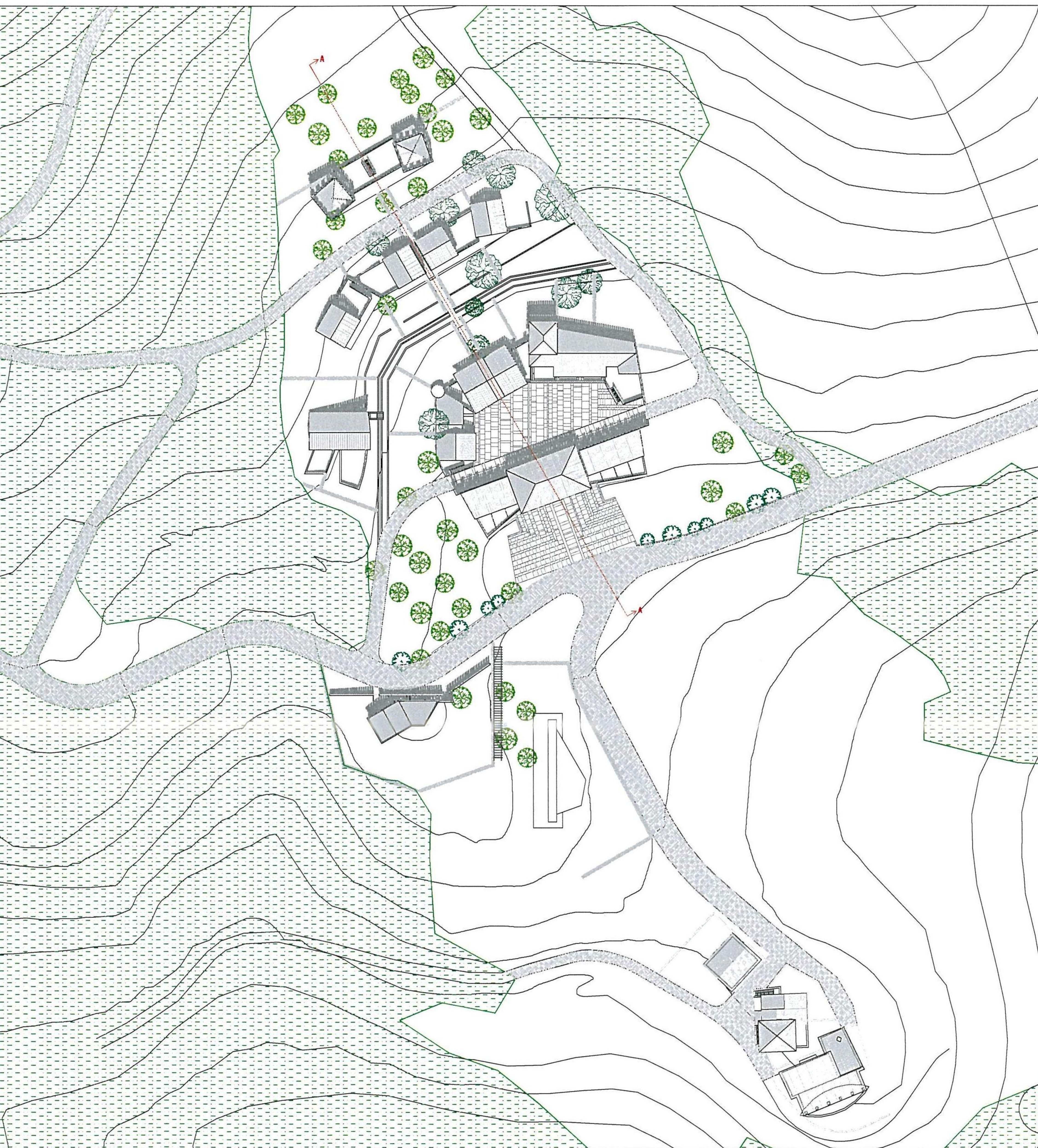

Prof. Sergio Los



Prof. Sergio Los

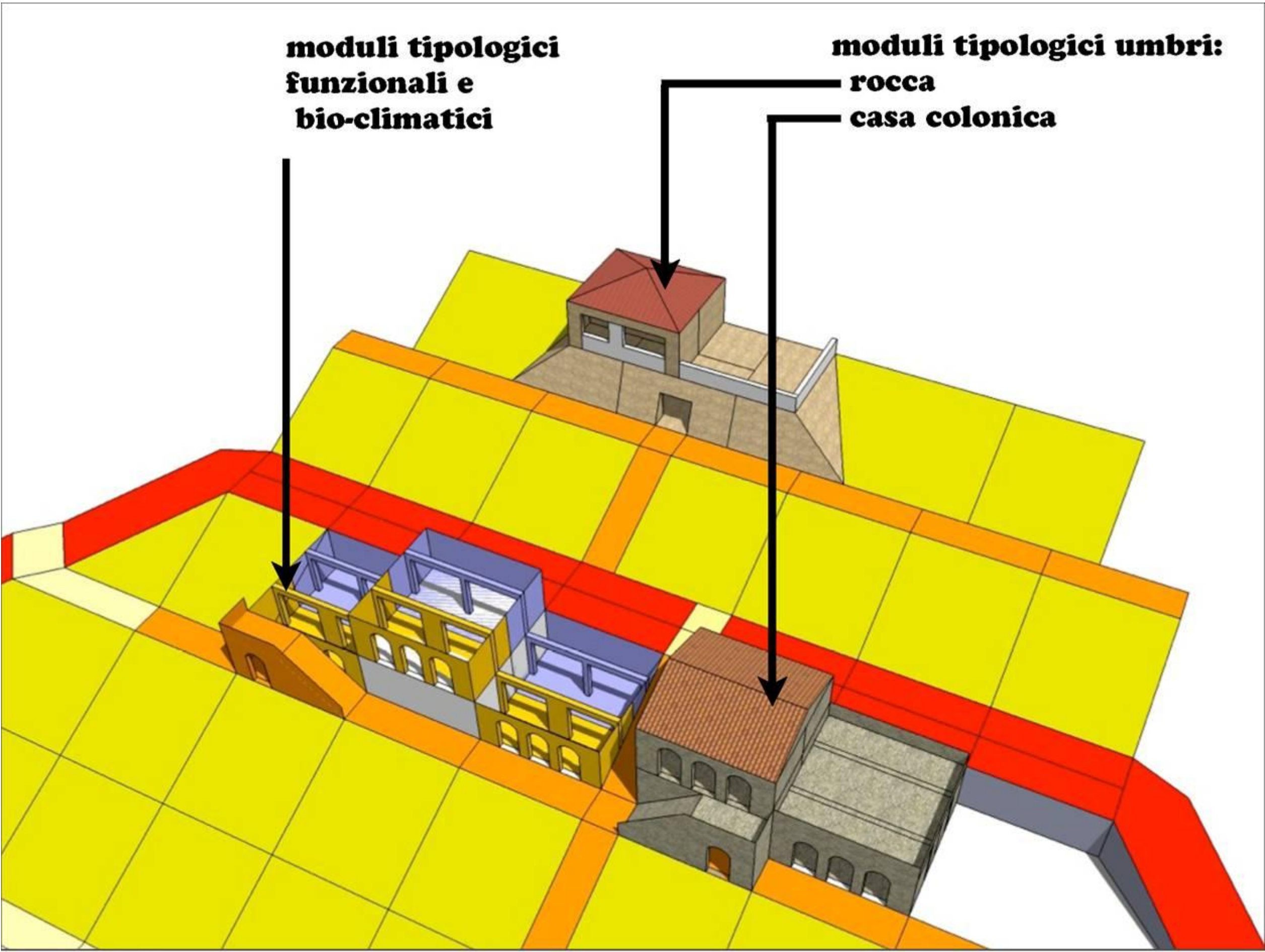

Prof. Sergio Los

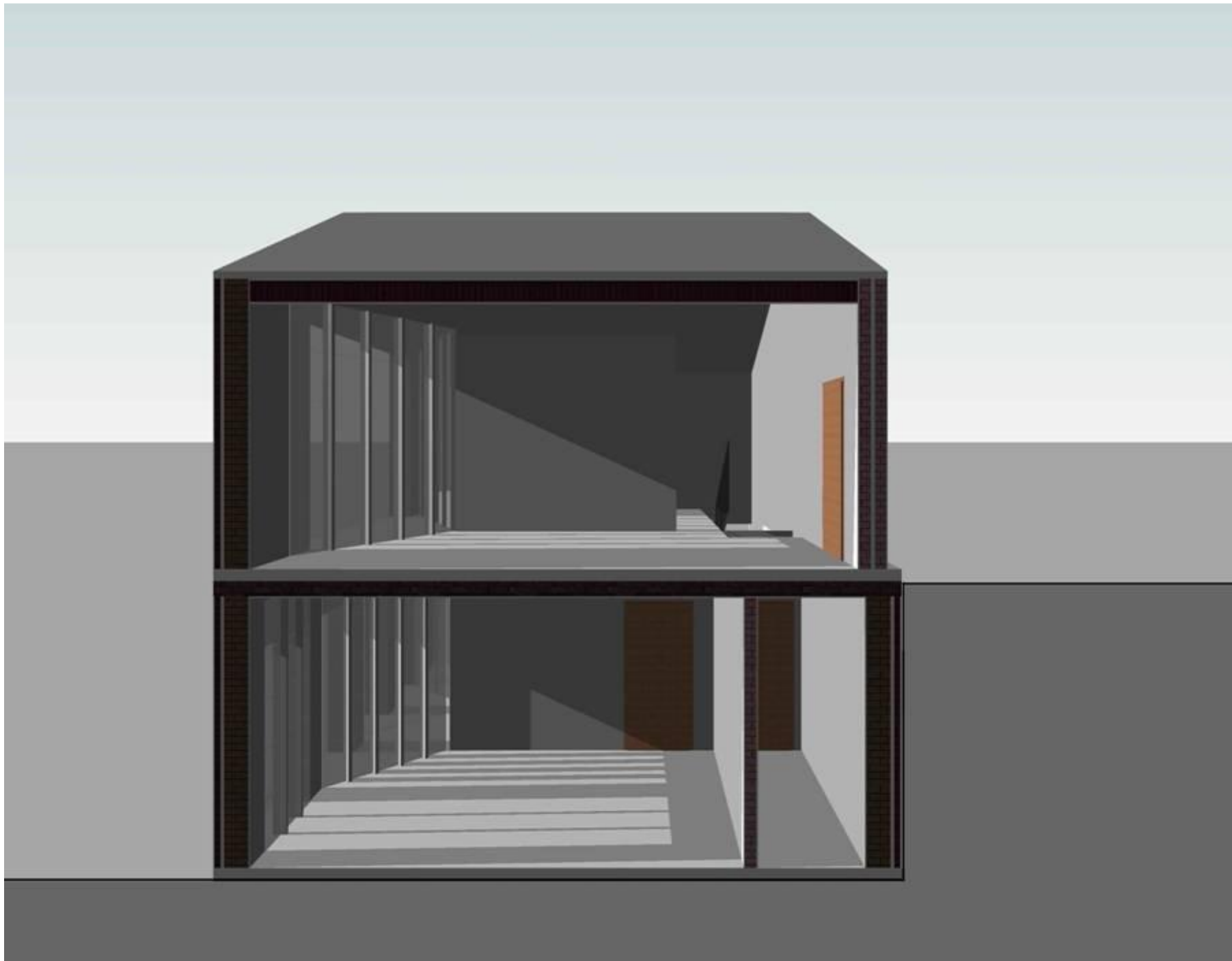
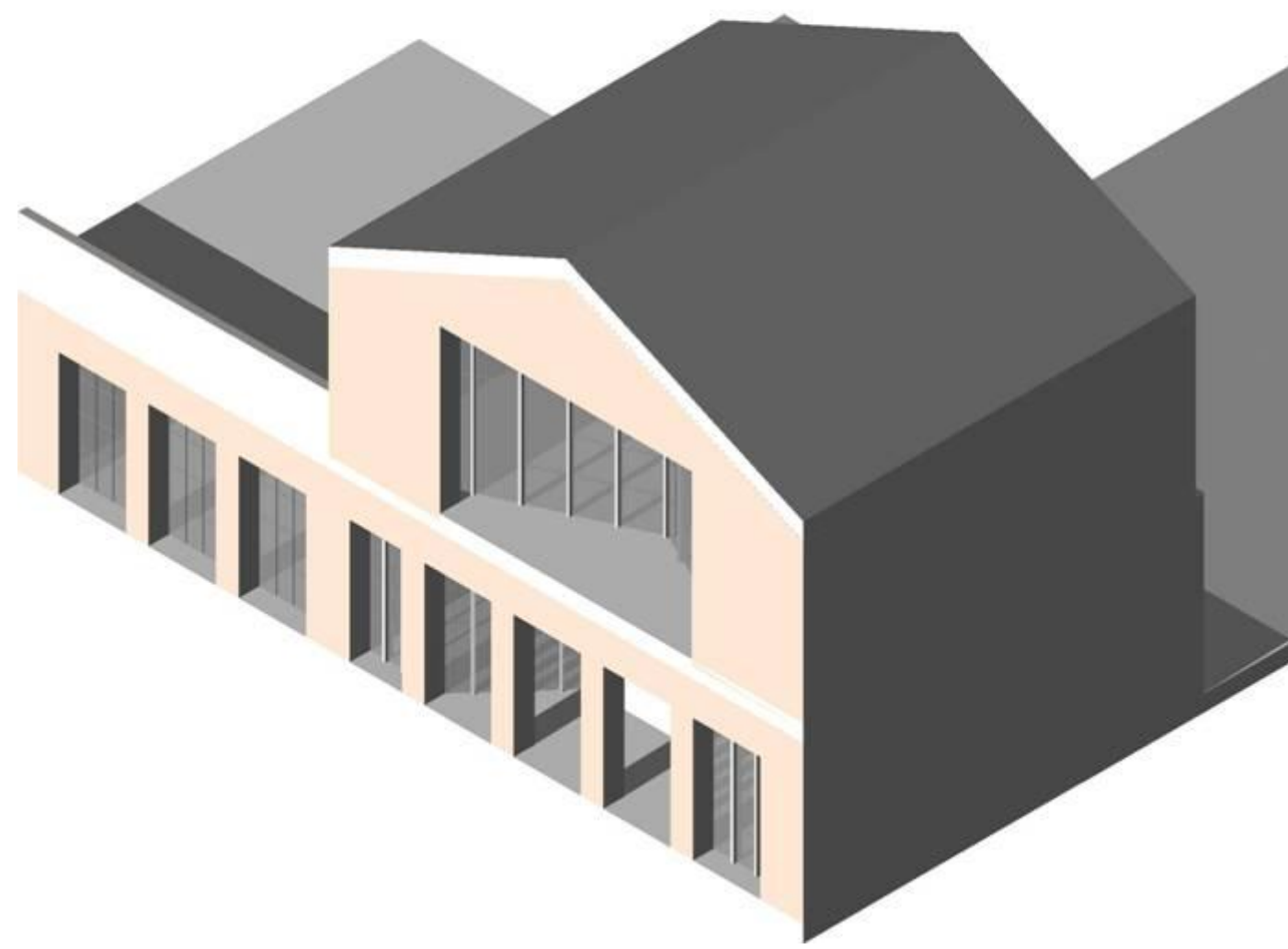
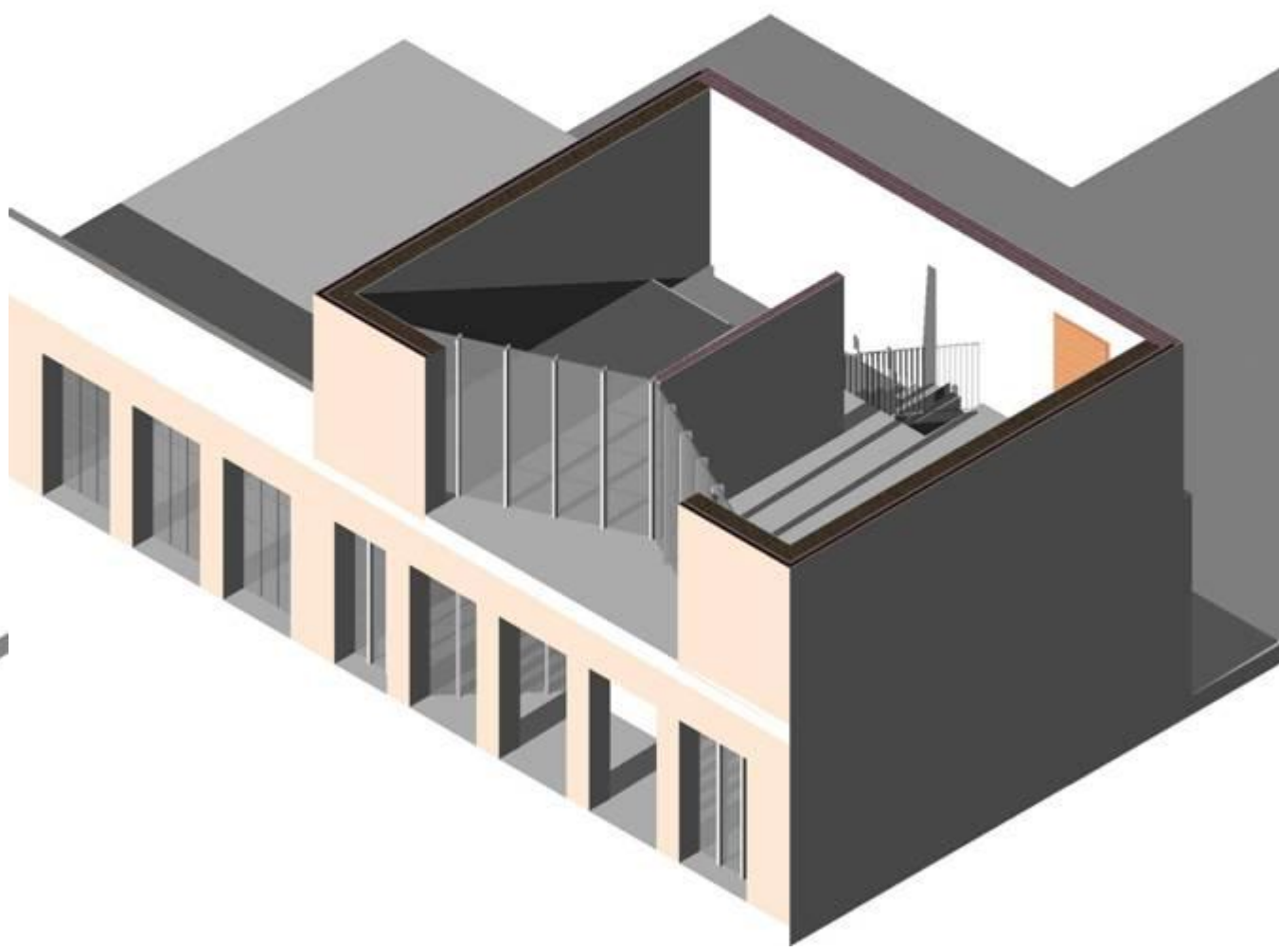
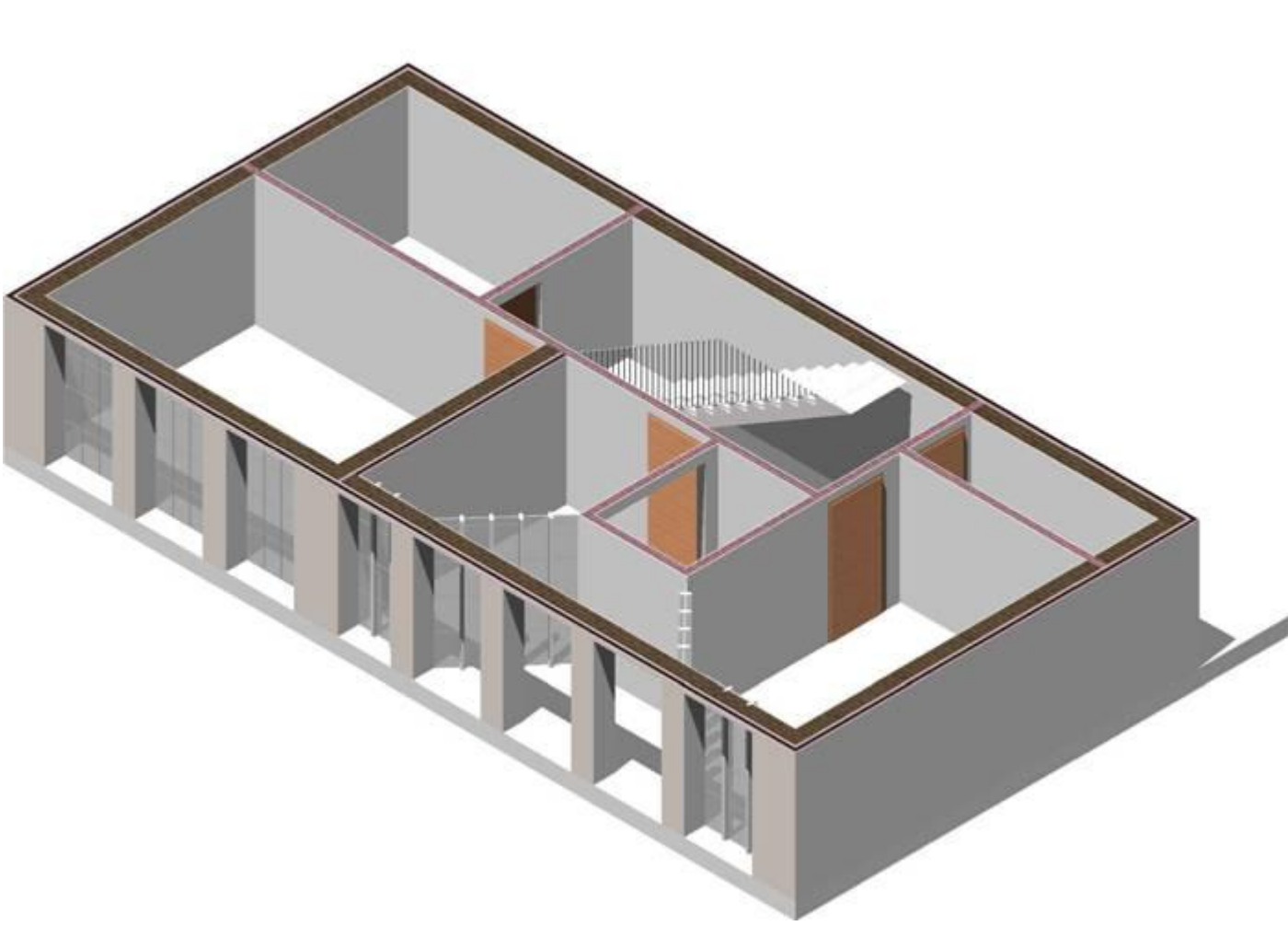

inverno

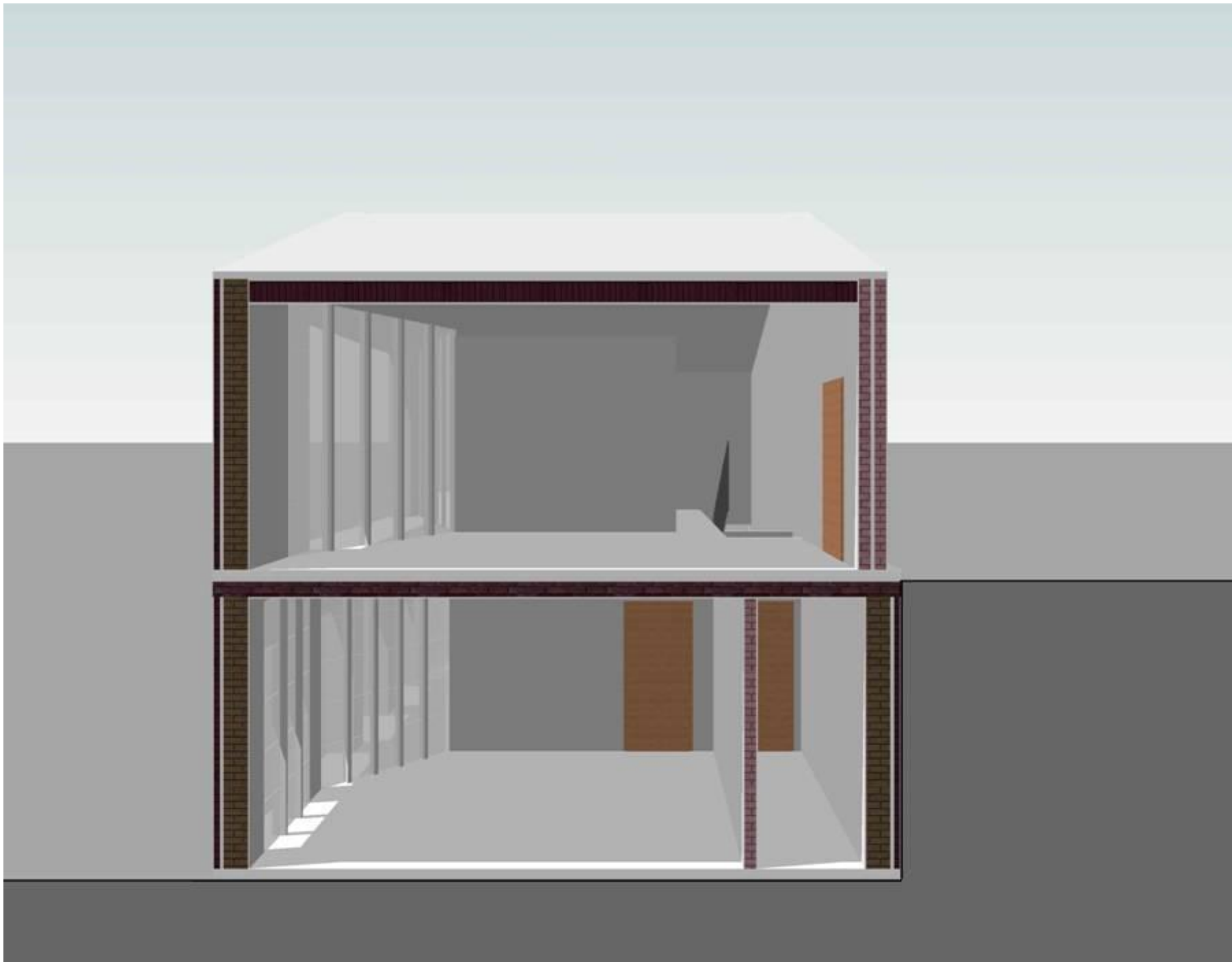

estate

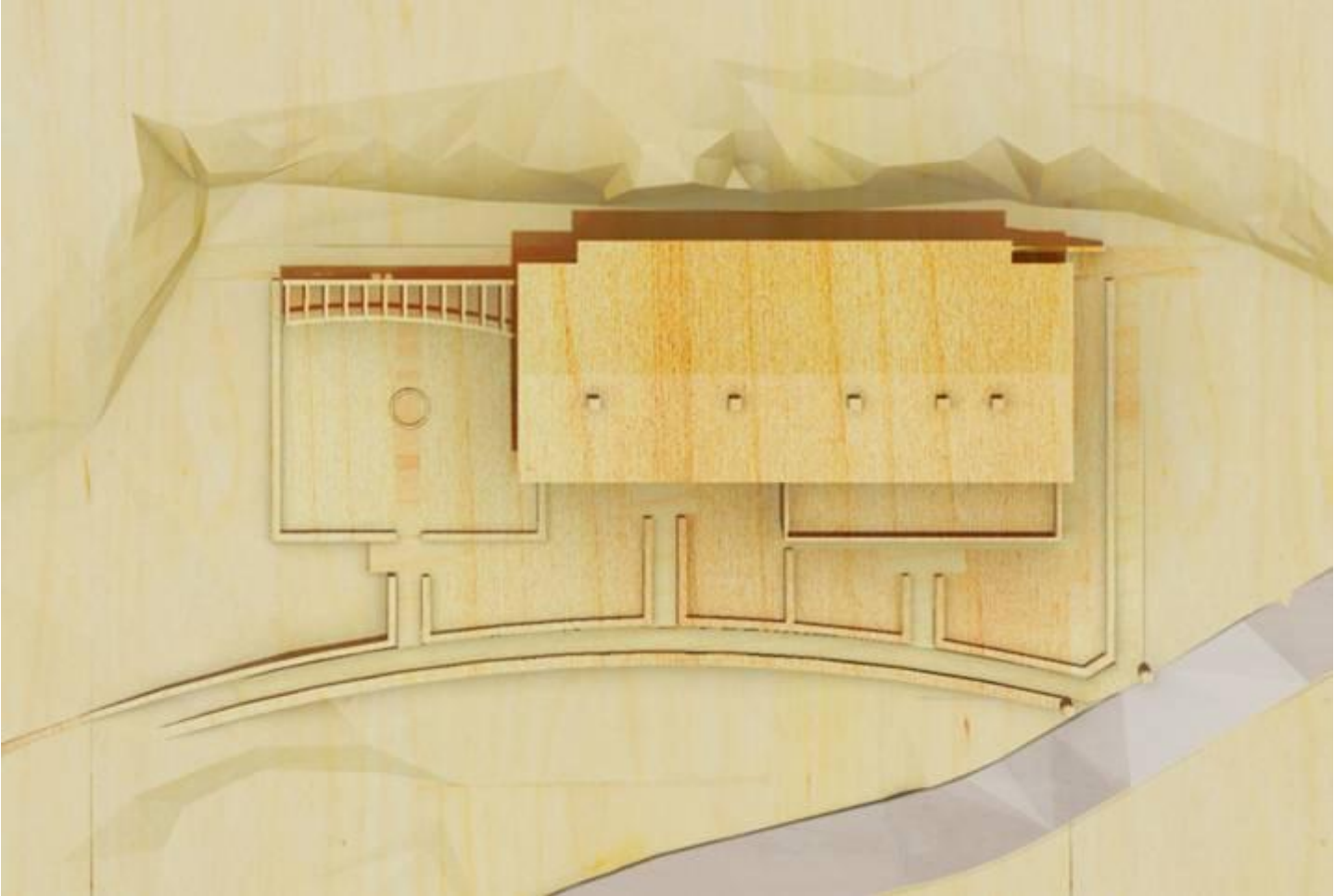
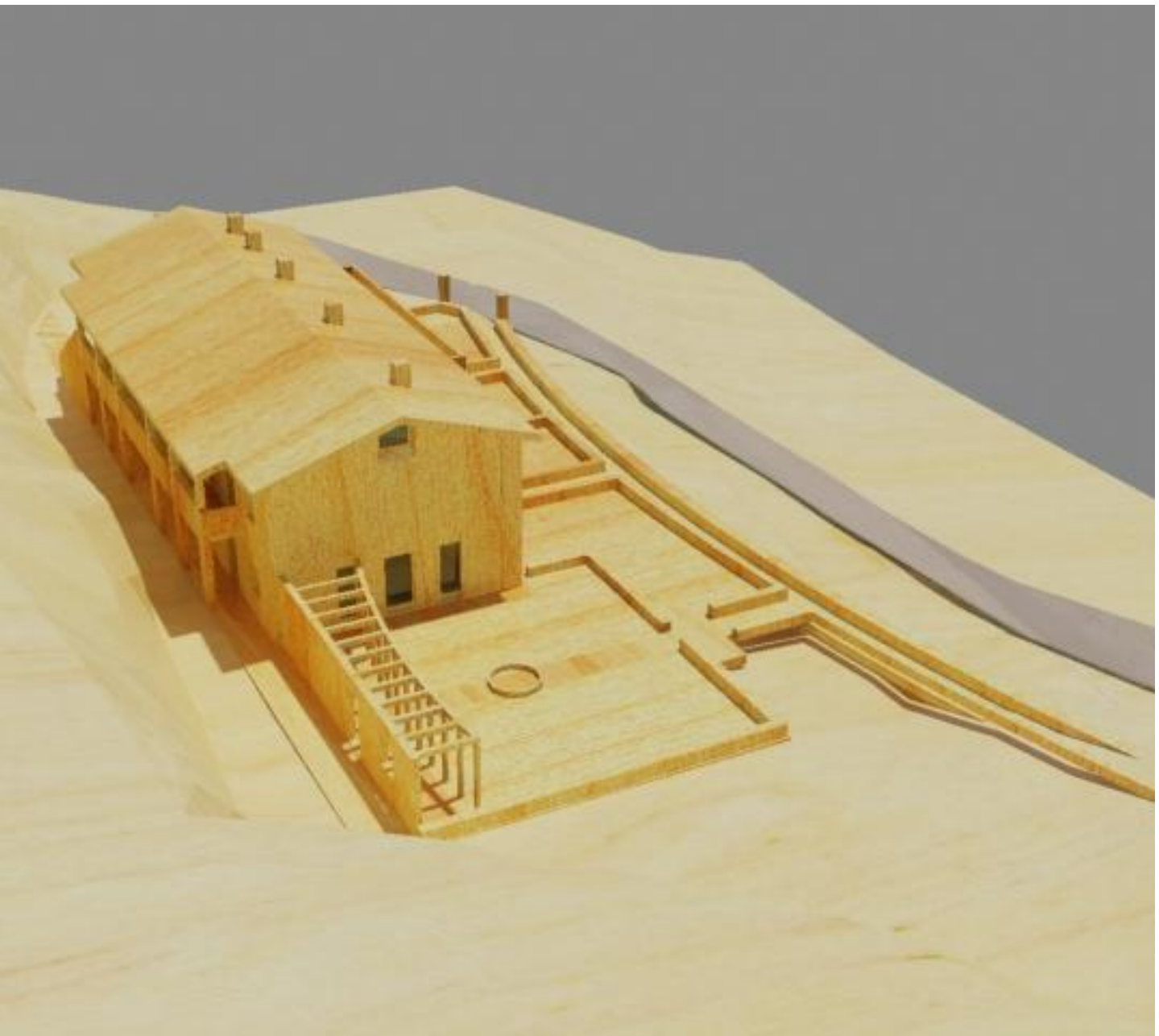
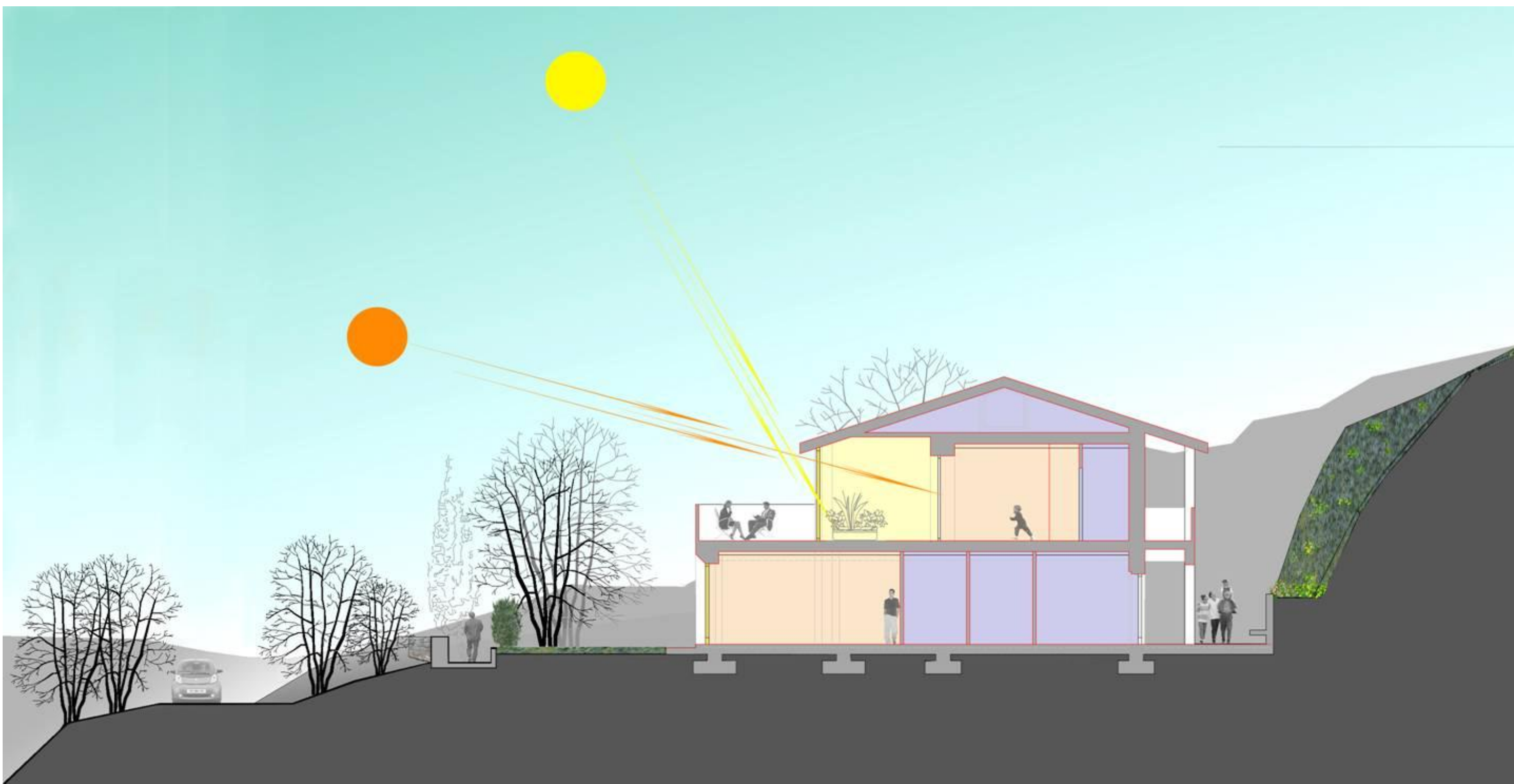
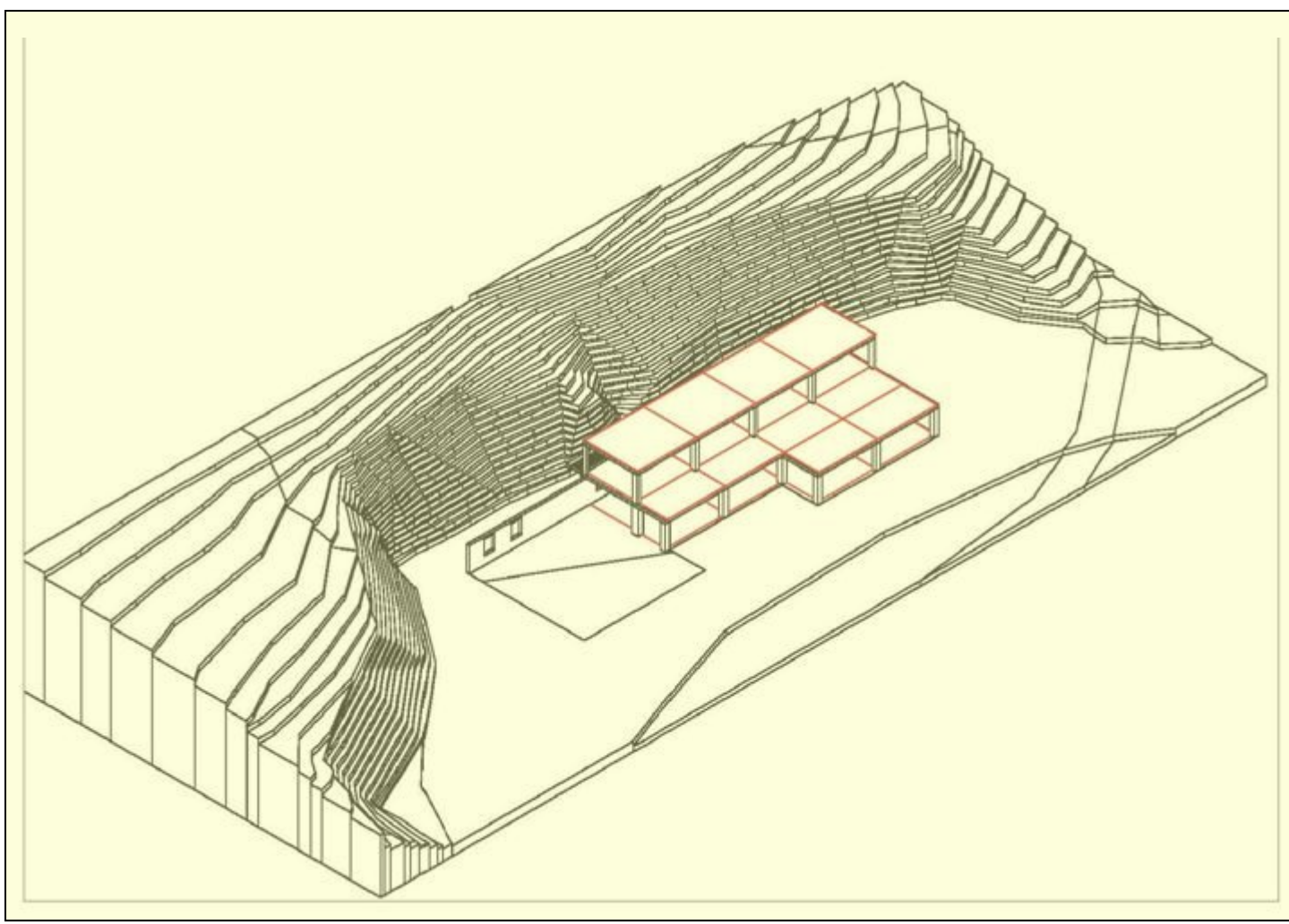

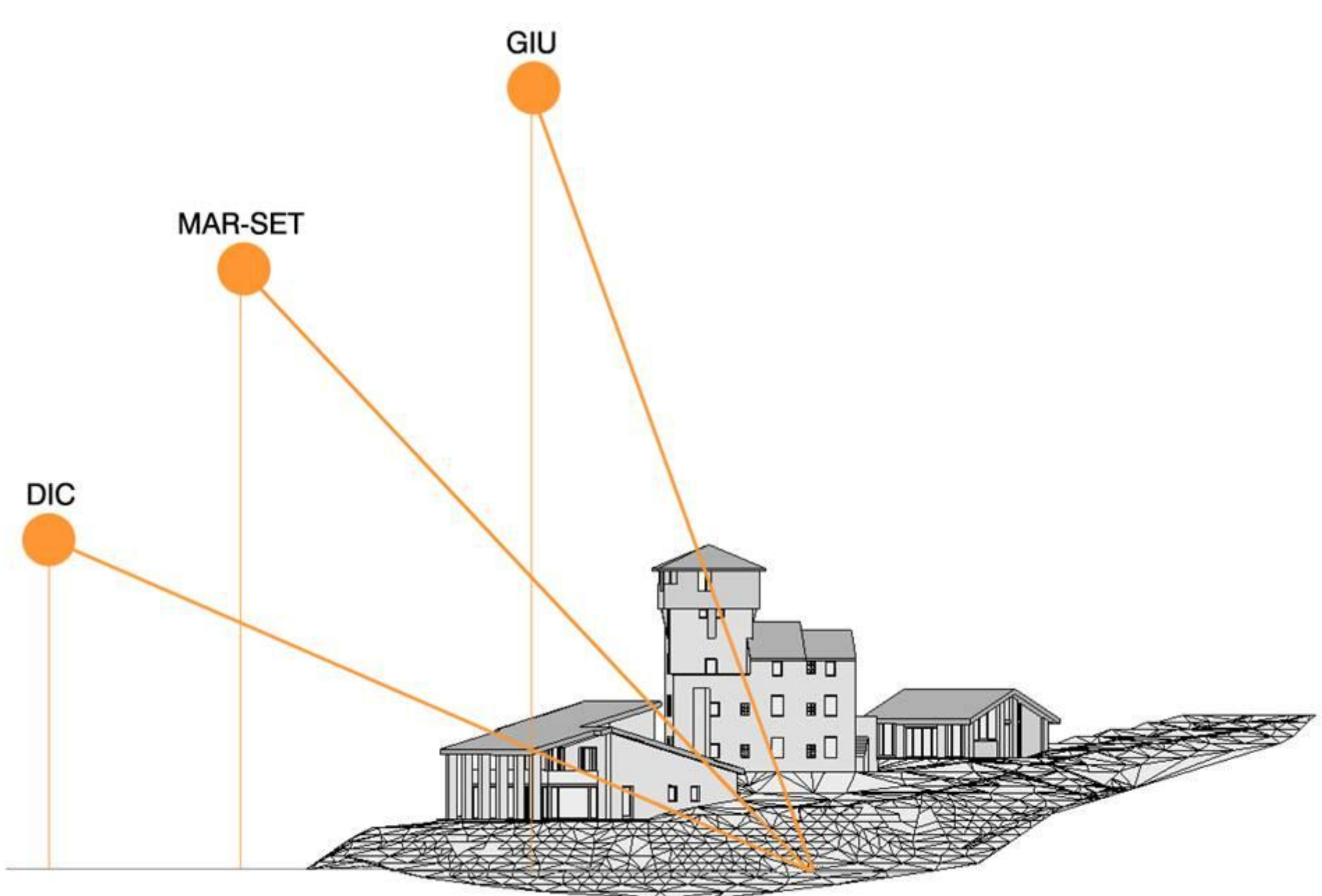
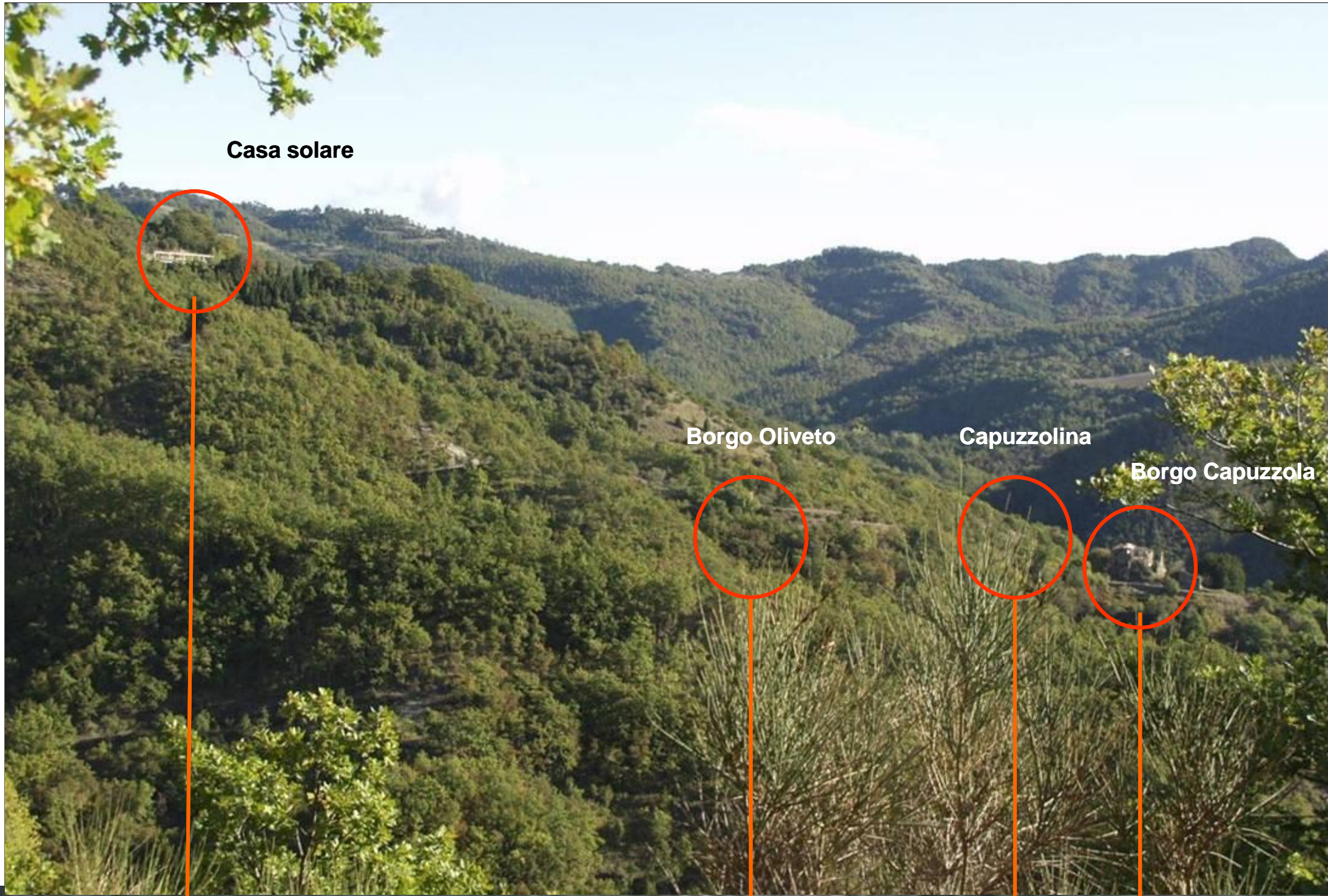

l'insediamento visto dal sole nelle varie stagioni e ore del giorno			
	ore 09	ore 12	ore 14
dicembre			
marzo - settembre			
giugno			

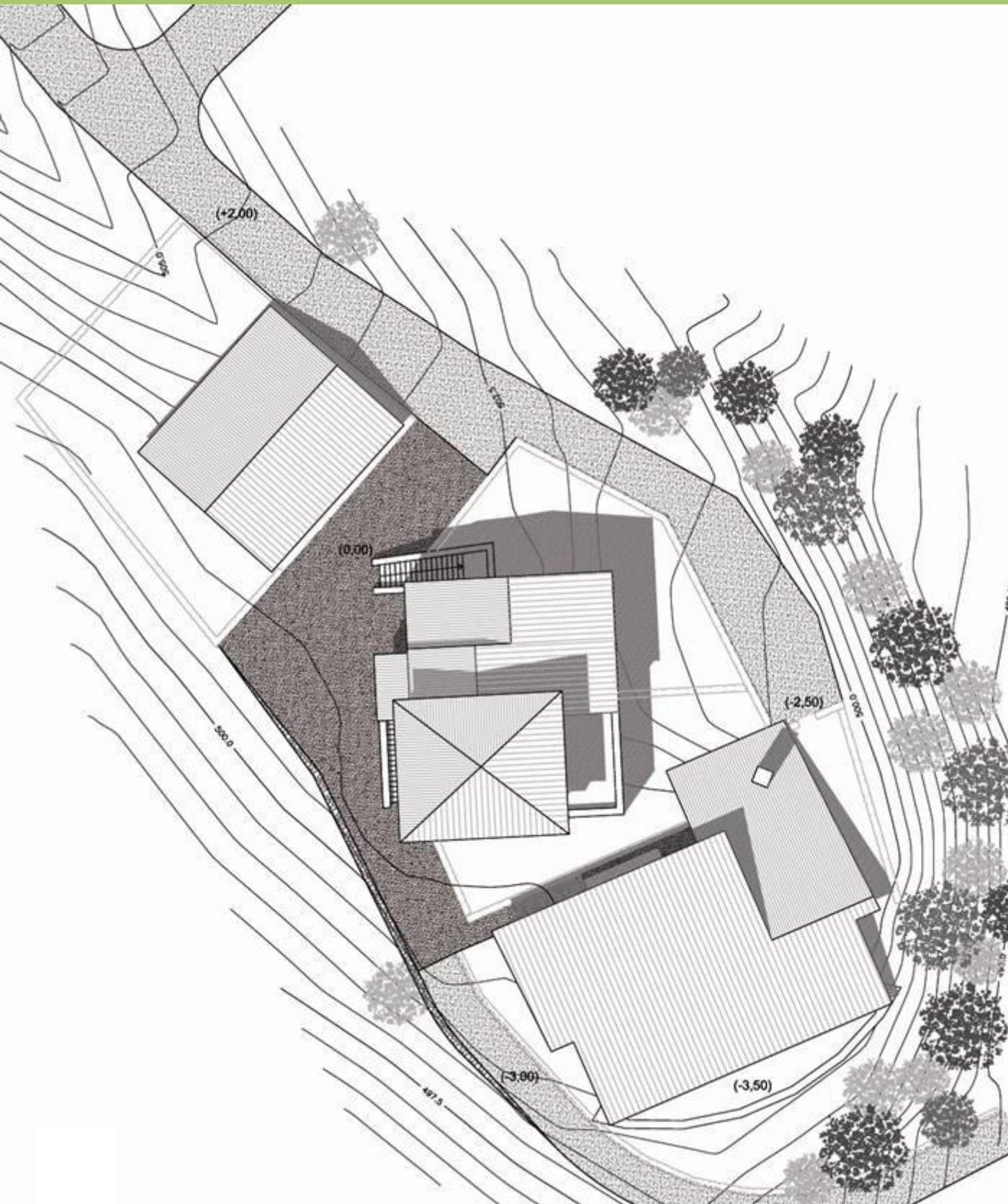
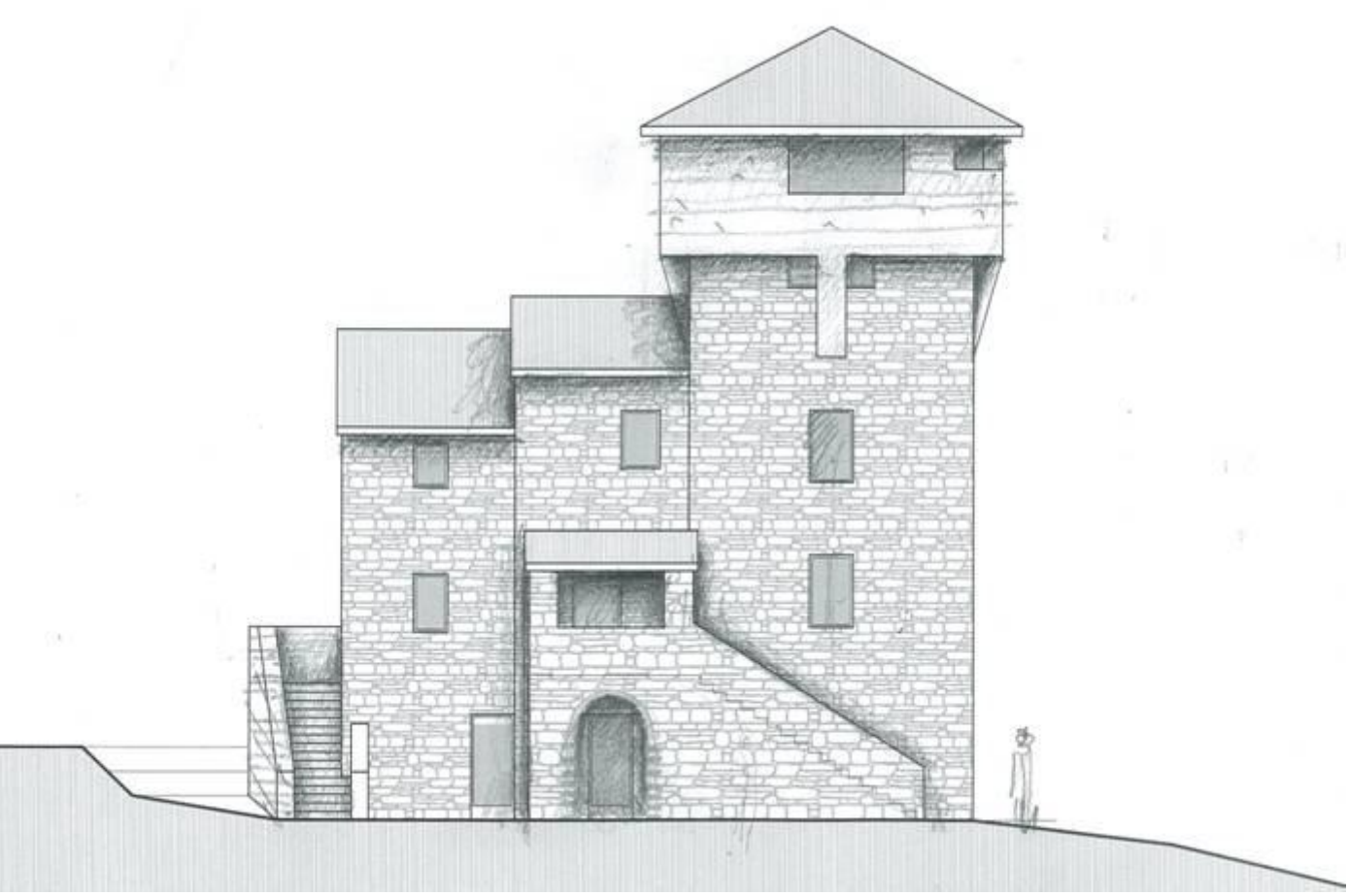

Prof. Sergio Los



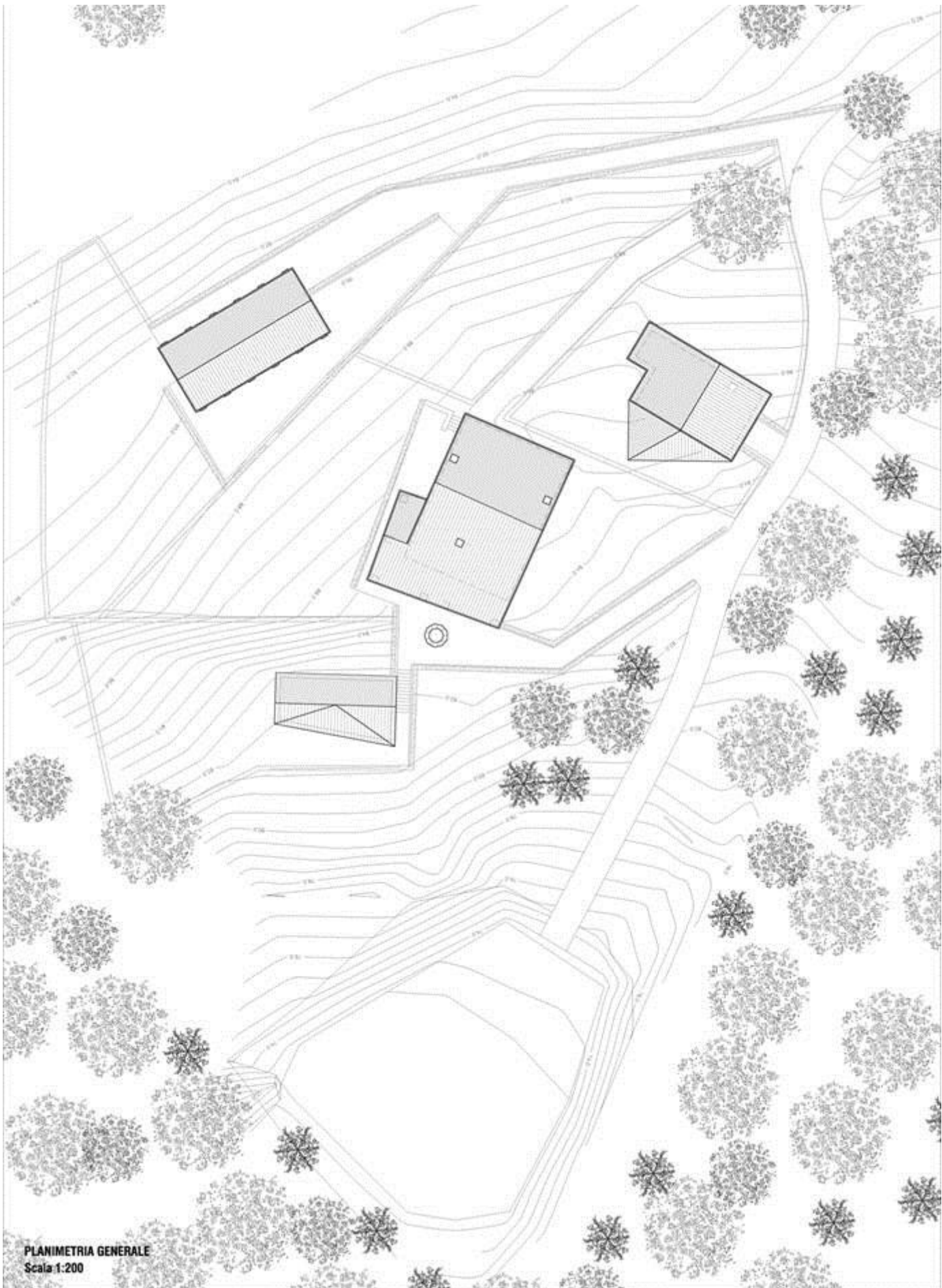
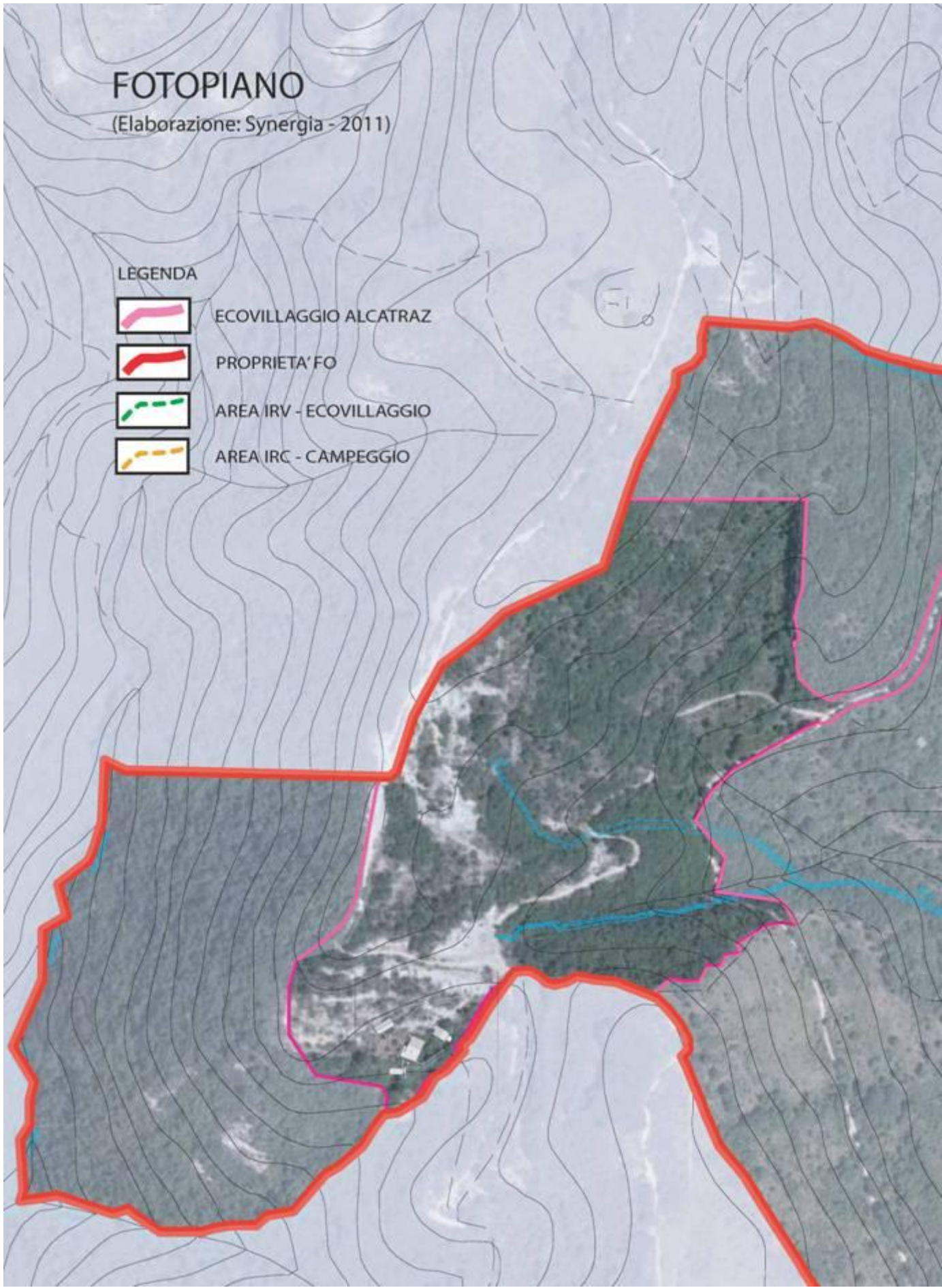

CASA LAGHETTO

CASA ROSSA

LOGGIA DEI TIRATORI

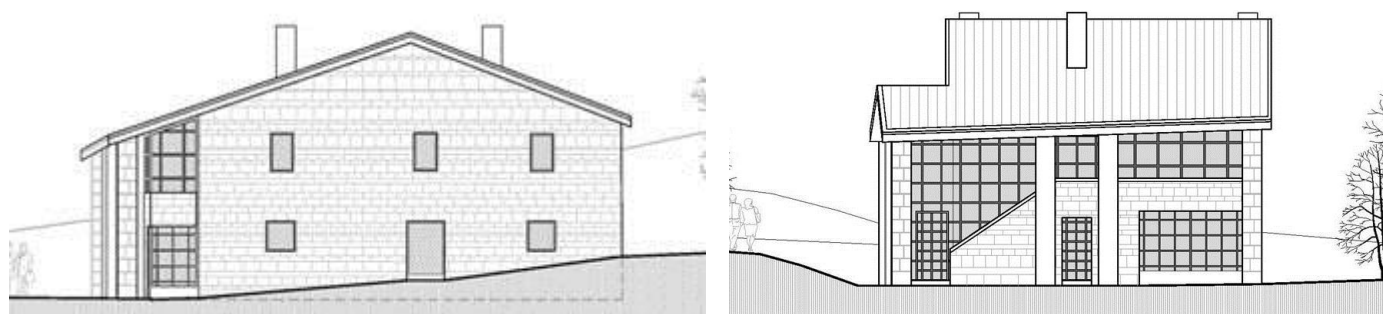

Prospetto sud est

Prospetto sud ovest

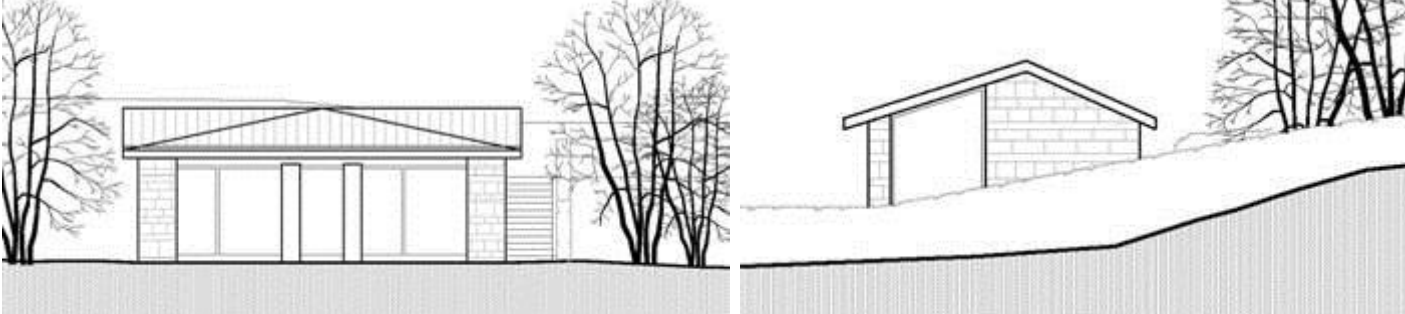

Prospetto sud

Prospetto est

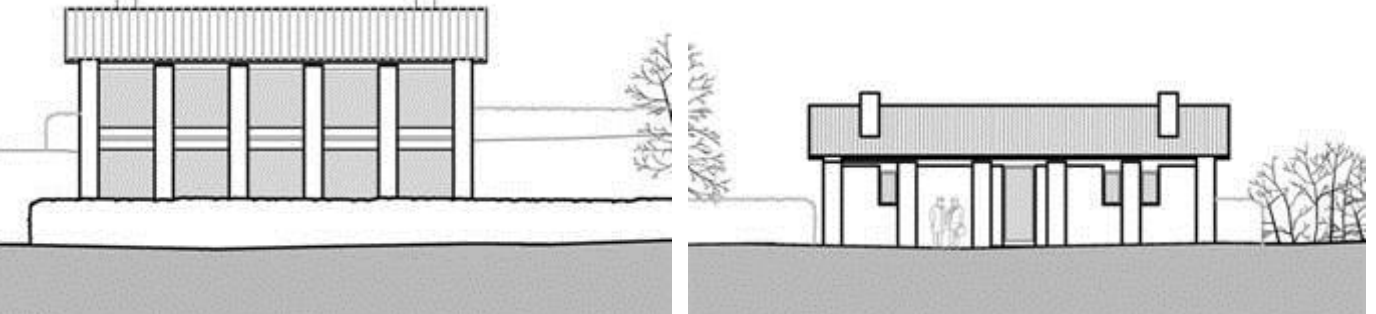

Prospetto sud est

Prospetto nord est

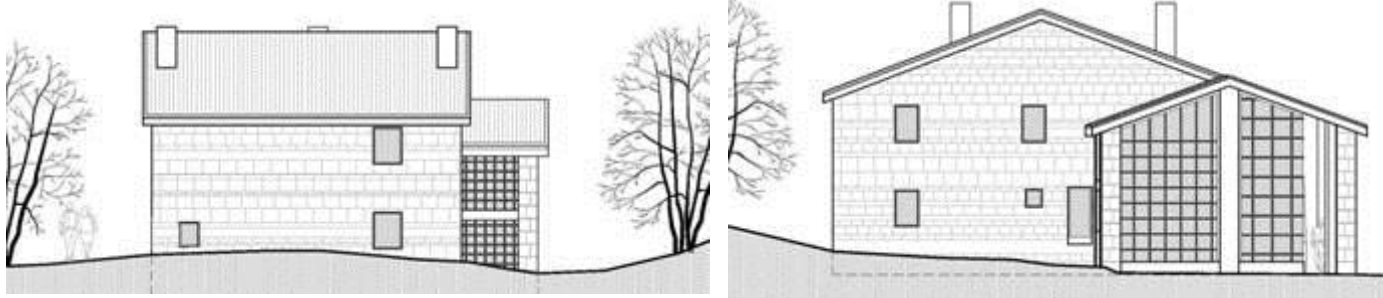

Prospetto nord est

Prospetto nord ovest

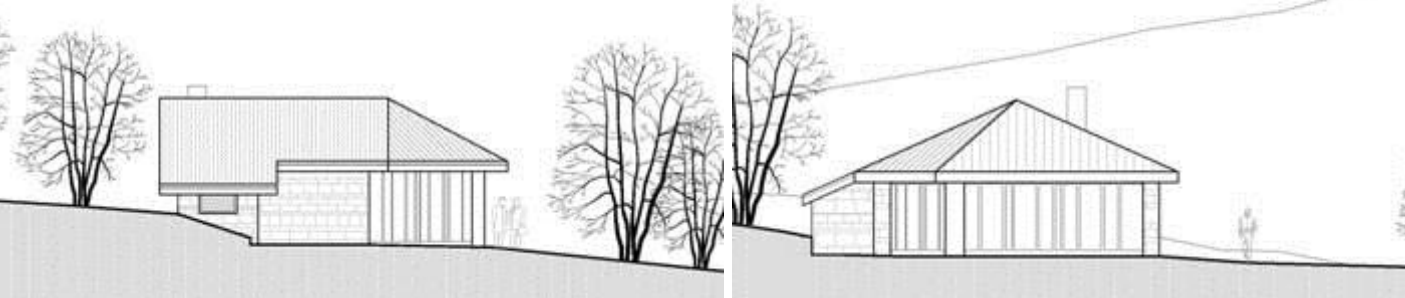

Prospetto sud

Prospetto est

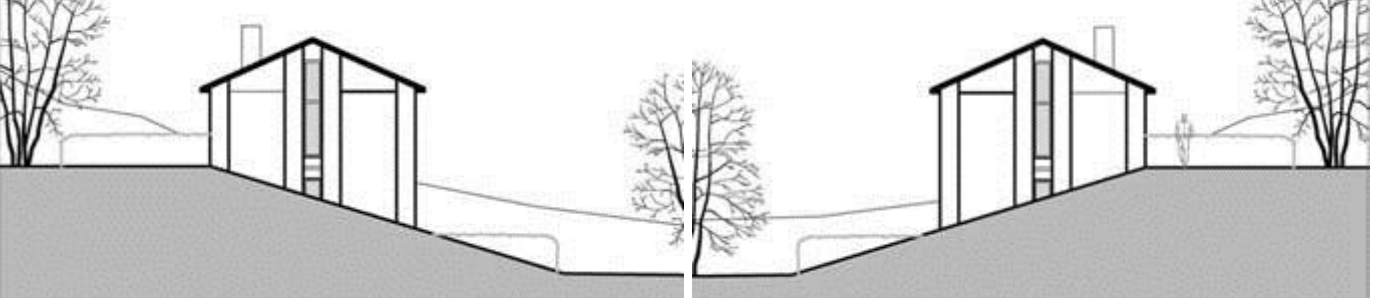

Prospetto sud ovest

Prospetto nord est

PROGETTI RIQUALIFICAZIONI

CONTRADA MULINI

CASA GIALLA

FATTORIA SCUOLA

ANTICO MULINO

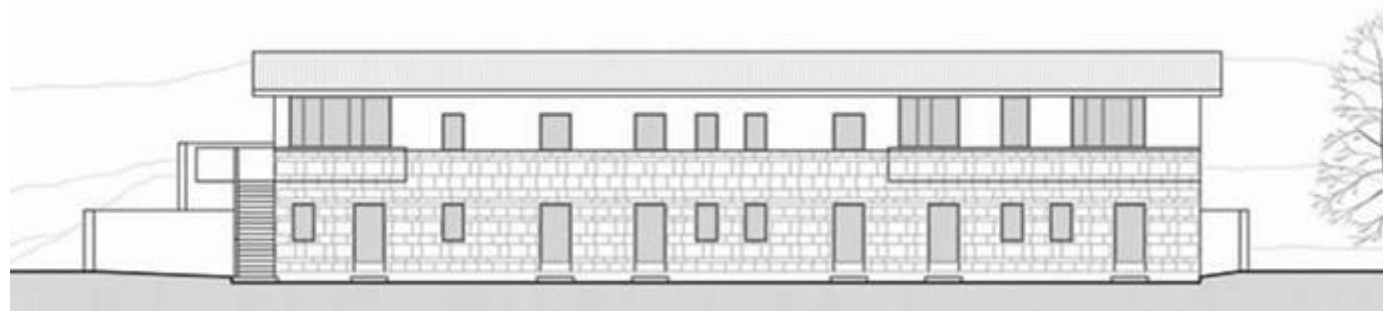

Prospetto sud-est

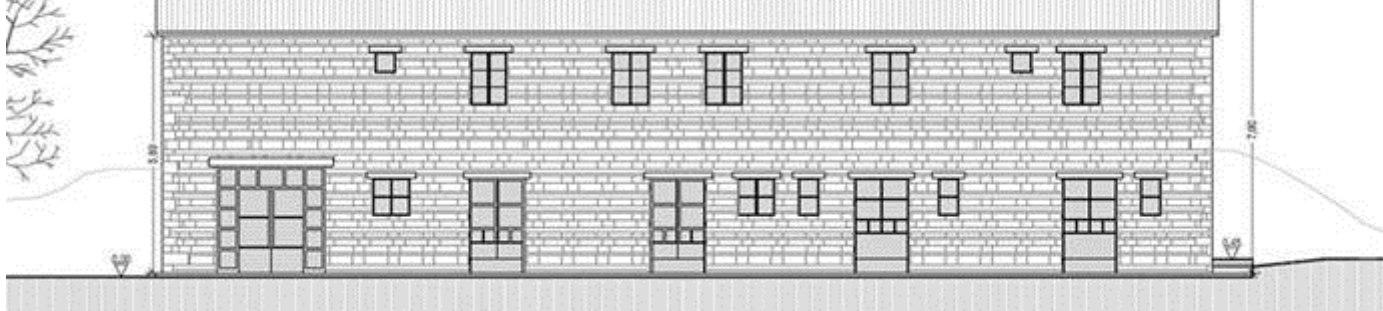

Prospetto sud-est

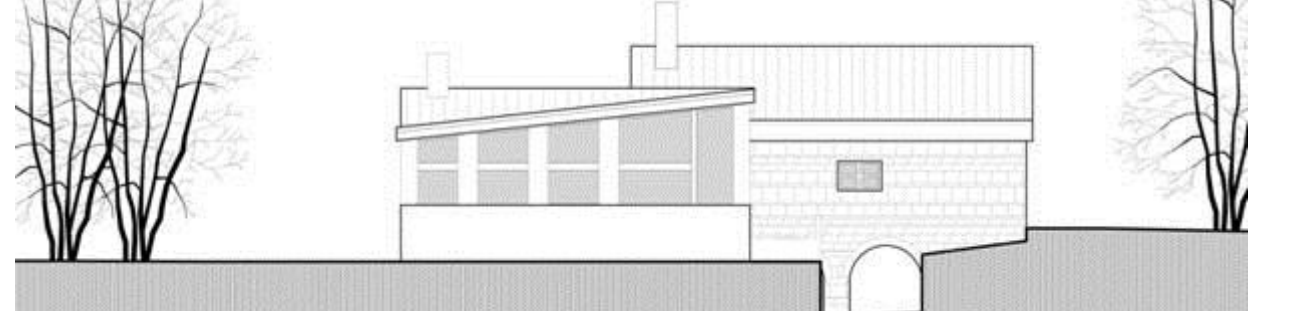

Prospetto sud

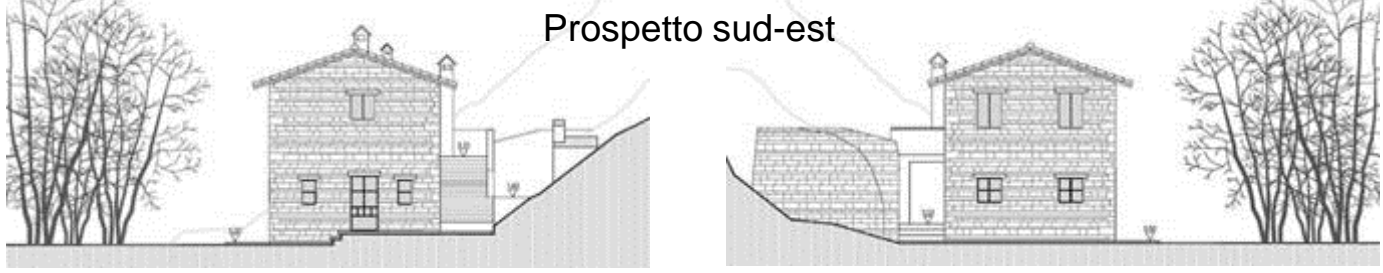
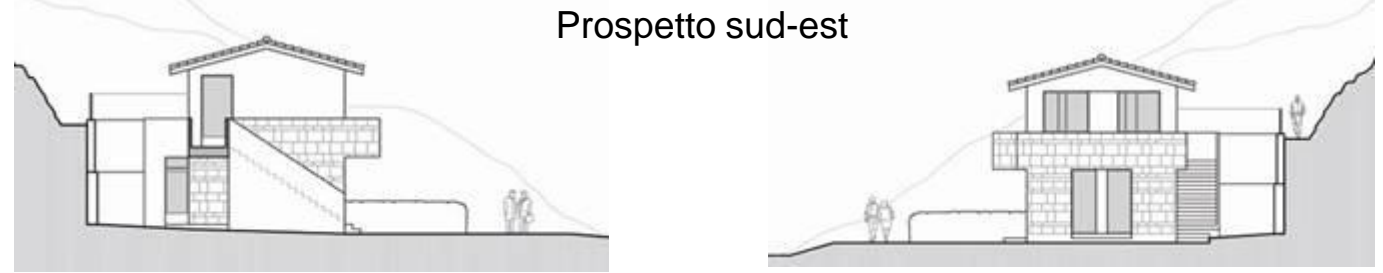

Prospetto nord-est

Prospetto sud-ovest

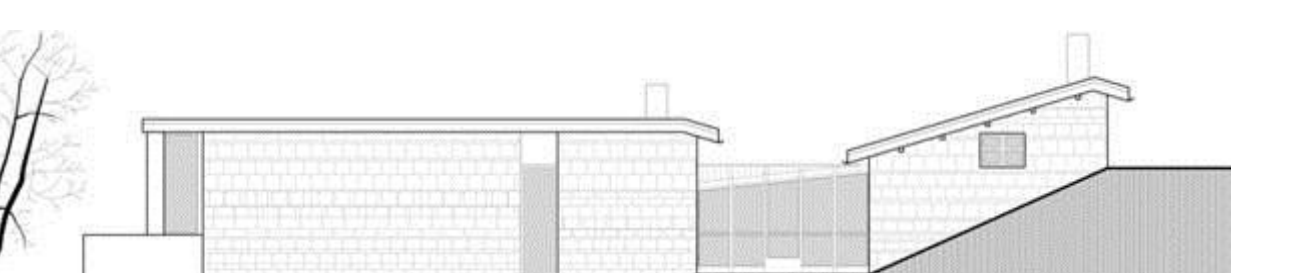

Prospetto est

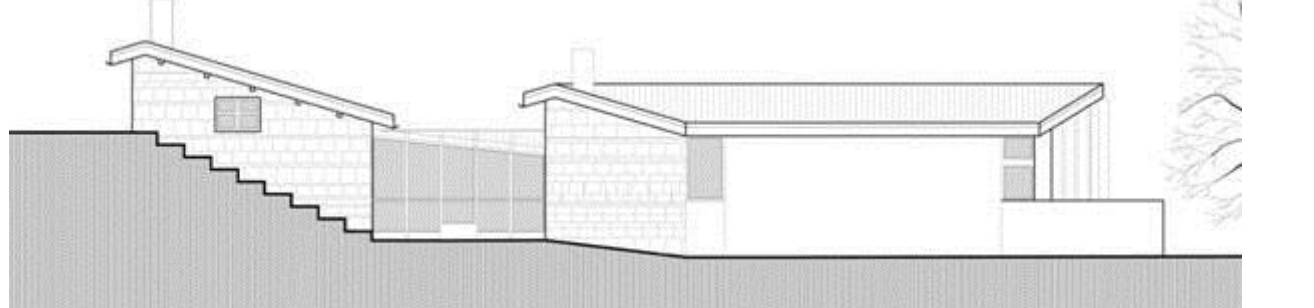
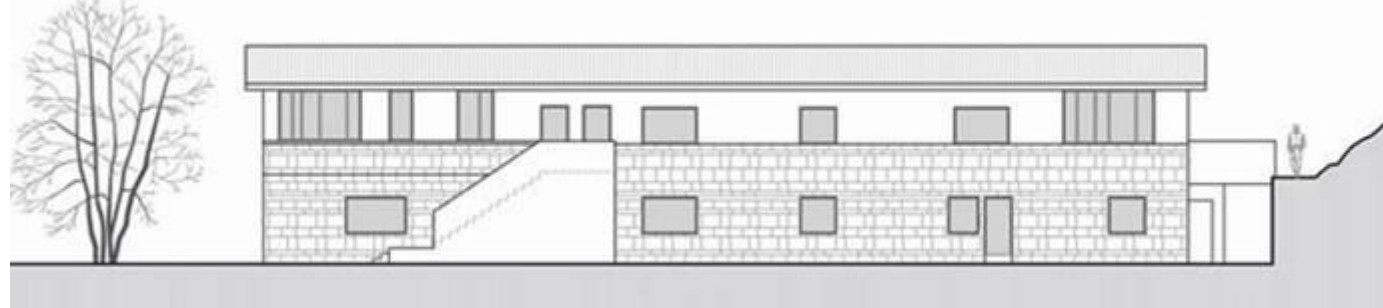

Prospetto ovest

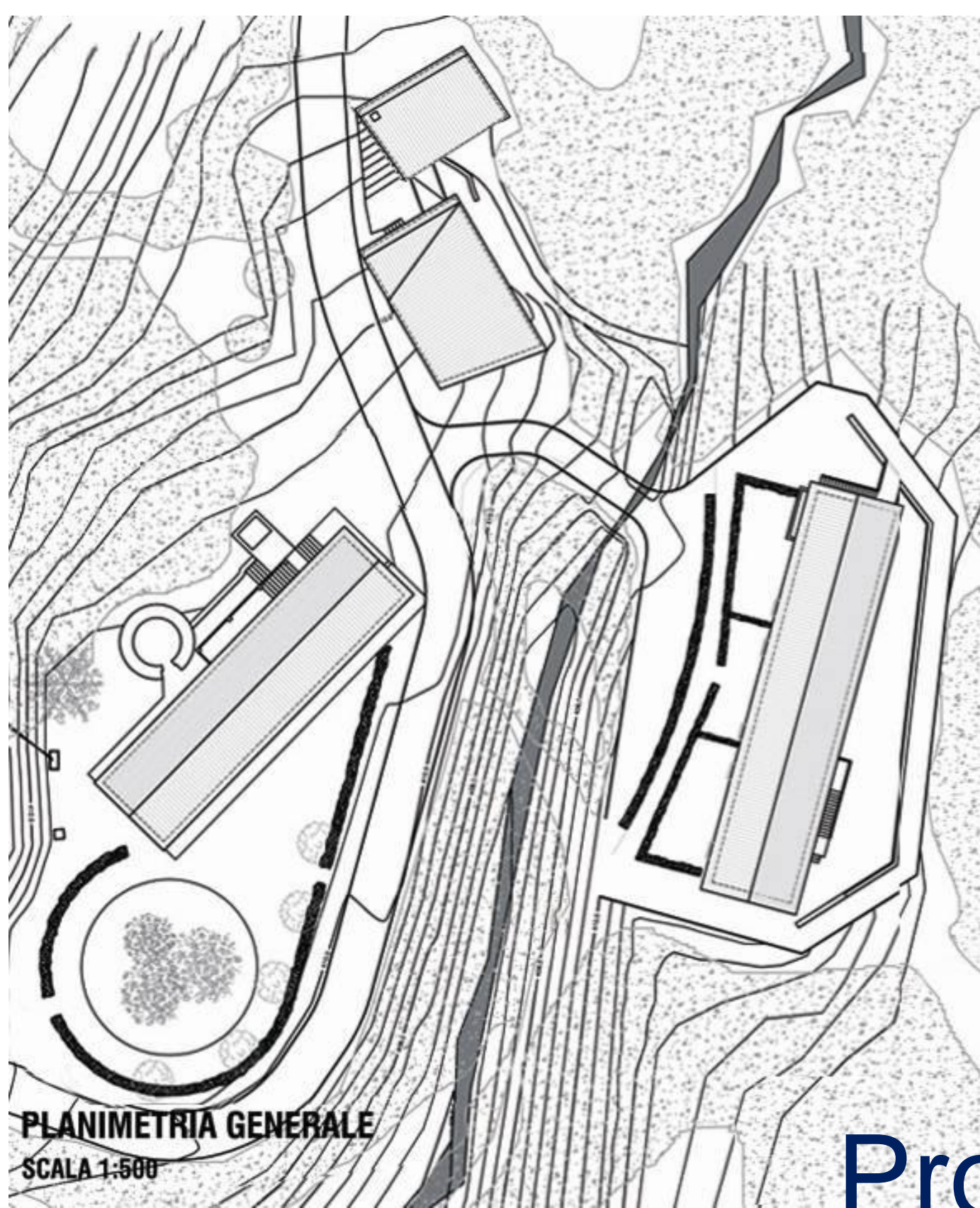
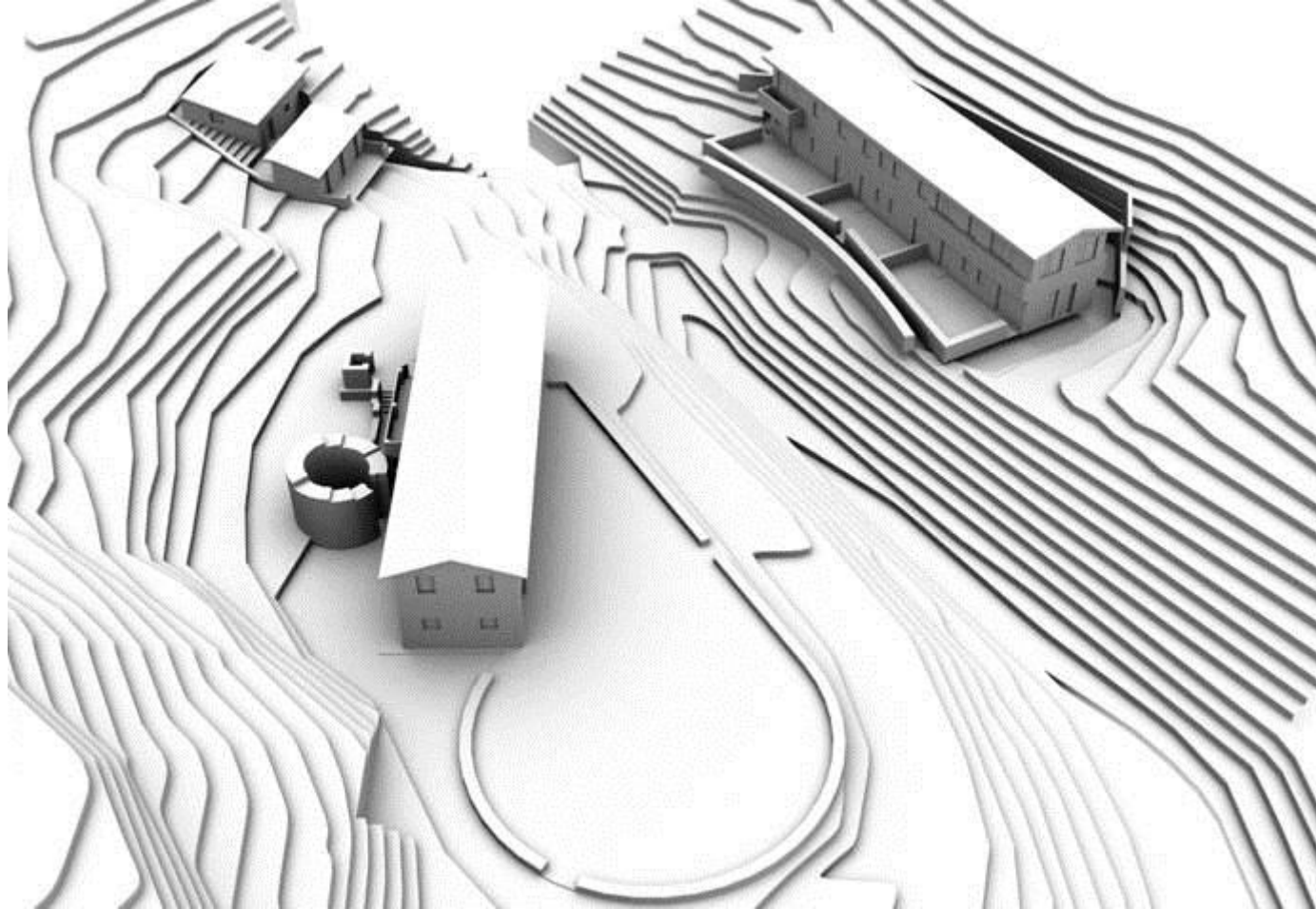

PLANIMETRIA GENERALE
SCALA 1:500

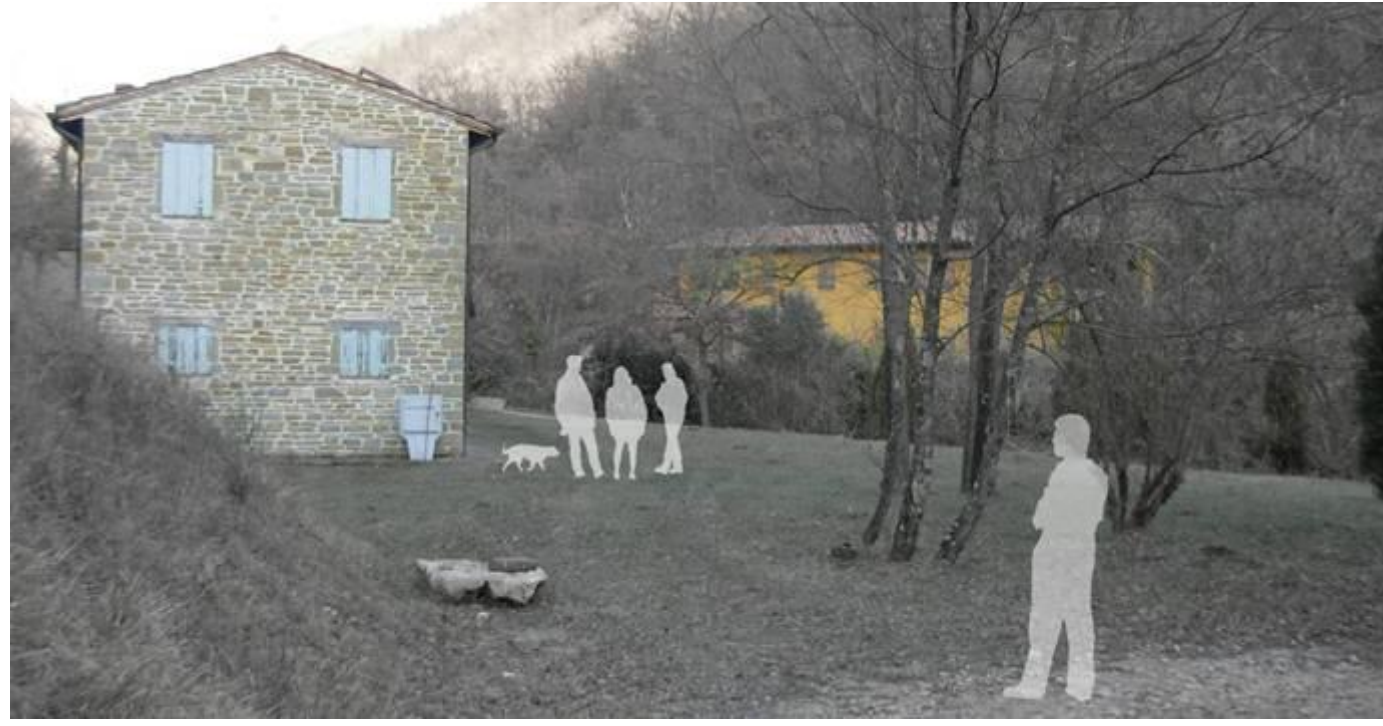
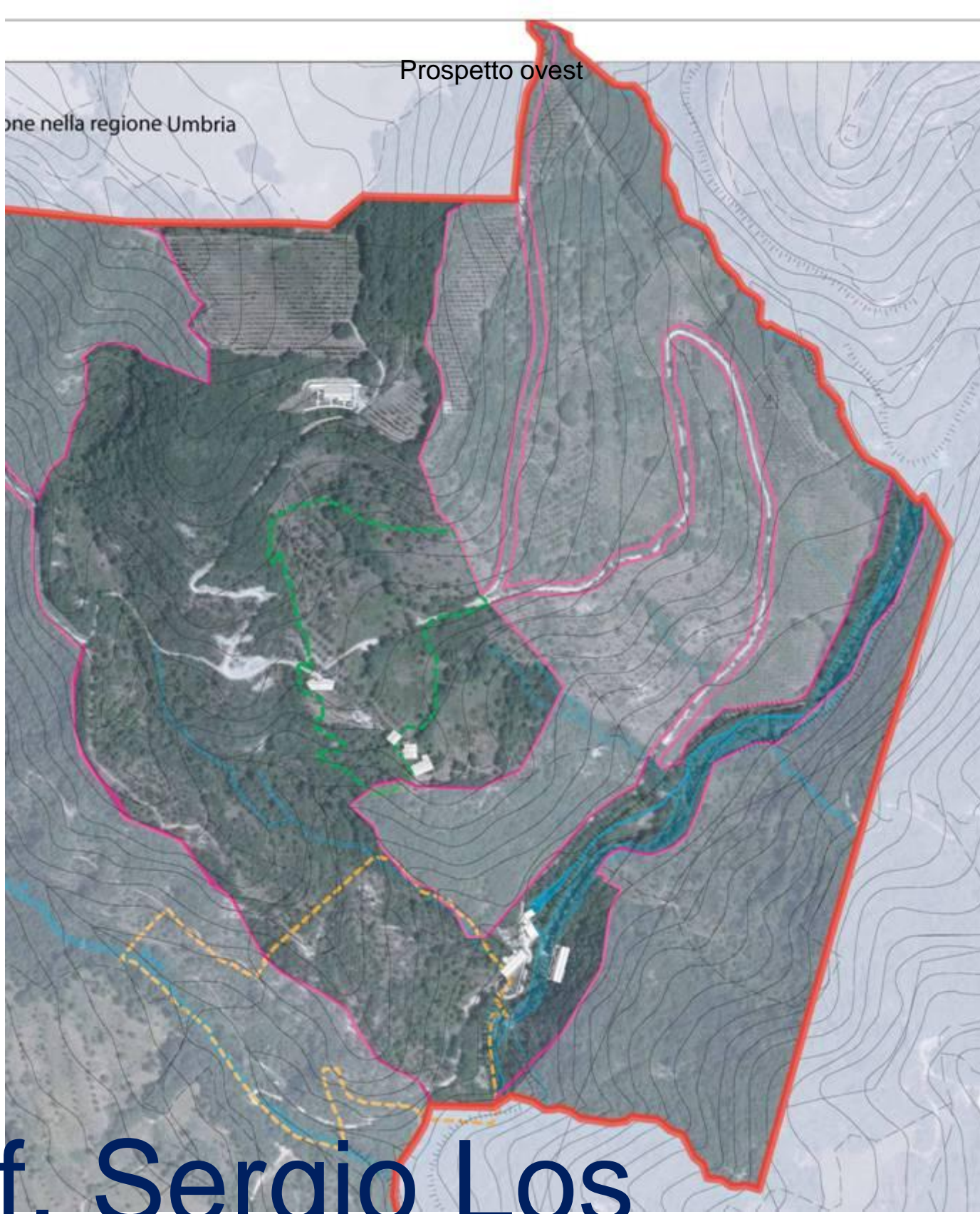

l'architettura bio-climatica è un desiderio, non una innovazione tecnologica

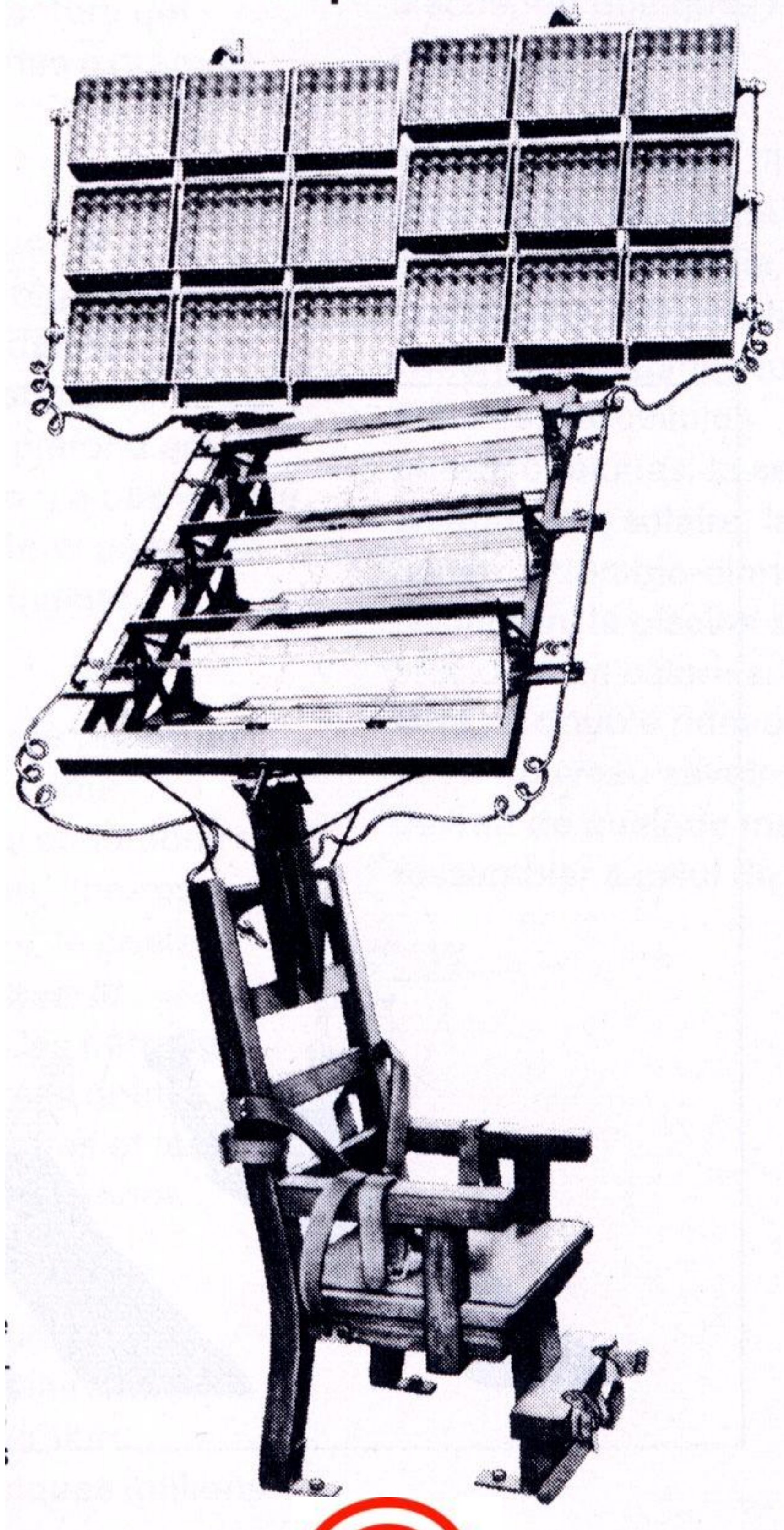

Prof. Sergio Los

città solari del malgoverno e del buongoverno

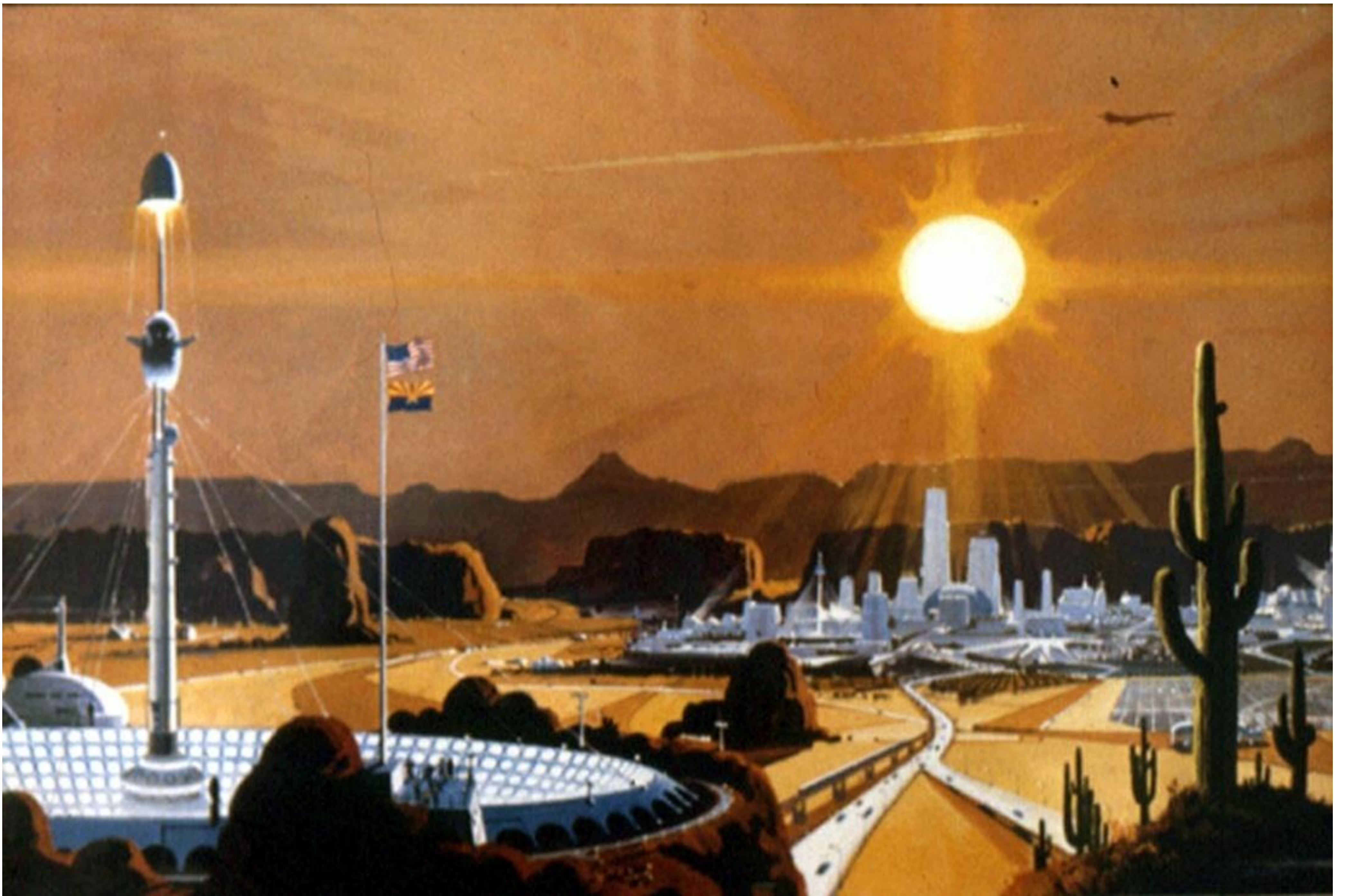

Prof. Sergio Los

città solari del malgoverno e del buongoverno

